

T *Introduction*

This chapter consists of statistical data on population size and its characteristics, taken from the last National Population and Housing Census in the year 1395, comparisons made on the selected demographic items from previous censuses as well as the data on vital events such as births, deaths, marriages and divorces the history of which is presented as follows:

The history of data production on the population in Iran dates back to Qajar period when some irregular efforts were made for enumeration.

In the year 1297, the Civil Registration Department was established to register the four vital events. Registration of data on births, deaths, marriages and divorces was a beginning for collection of information on the national population and an incentive to assign an organization to collect the related data.

By the approval of a statute in the year 1303, the responsibility of the collection of the required information was entrusted to the Ministry of the Interior. Undergoing several changes, the statute was legally approved by the former National Consultative Assembly in the year 1307, and the Civil Registration Department was renamed "General Department of Statistics and Registration". The Department has continued its legal duties since the year 1349 under the revised title of "National Organization for Civil Registration".

Approval of the first Census Act by the National Consultative Assembly in the year 1318 led to the implementation of the first Population Census in Tehran on 10th of the month of Esfand of the same year and in 33 more cities during the years 1319 and 1320 which was postponed because of the political events occurred in the month of Shahrivar, the year 1320. In the month of Esfand of the year 1331, the General Statistics Cooperation Organization was formed and in the month of Farvardin of the year 1332, the Census and Statistics Act was approved. In the same year, after detaching from the General Department of Statistics and Registration and joining the General Statistics Cooperation Organization, for the first time, the Department of Census and Statistics

undertook the responsibility of data collection exclusively. This Organization was renamed "the General Department of Public Statistics" affiliated to the Ministry of the Interior in the year 1334 and conducted the first national population and housing census in the year 1335.

By the establishment of the General Department of Public Statistics and the implementation of the National Population and Housing Census in the year 1335, a new era began for statistical activities, and subsequently, different statistical surveys in various socio-economic areas were carried out every year. The increasing need of planning organizations for information and statistics as well as the need for close cooperation between the main data producing organization and planning organizations led to the detachment of the General Department of Public Statistics from the Ministry of the Interior and its affiliation to the Plan and Budget Organization under the title of the Statistical Centre of Iran (SCI) in the year 1344.

As its first major activity, the SCI conducted a National Census of Population and Housing in the year 1345. As the occasion arises, the establishment Act of the SCI was revised in the year 1353 and the current Act of the SCI was approved.

After the approval of the new Act and structural renewal of the Centre, it conducted the second National Population and Housing Census in the month of Aban of the year 1355.

The 1365 (1986) National Population and Housing Census was the first under the Islamic Republic of Iran, the results of which provided the required information for socioeconomic development plannings of the country.

Unpredictable increase of population during the years 1355 to 1365 which show population changes trend after the year 1355 as well as extensive population movements due to the Iraqi imposed war on Iran, made basic changes in the statistical frames resulted from the 1365 National Population and Housing Census and this caused the planners and accordingly the SCI to find it essential to conduct a nationwide enumeration in the years before the next decennial census. This

enumeration, accompanied by a sample survey for the first time in the country, was implemented in the year 1370 under the title of "Multi-round Population Survey". The Fifth National Population and Housing Census was carried out in the year 1375; in the year 1385, the sixth National Population and Housing Census was taken across the country, and the seventh one was performed in the month of Aban, the year 1390 nationwide. And the eighth Population and Housing Census was conducted in the year 1395 in two phases namely from 3rd to the end of the month of Mehr as Internet-based census and from 1st to 28th month of Aban as face to face interview.

The 1395 Census enjoys some features which distinguish it from the previous ones. In this Census, in addition to the change in the number of statistical items over the previous censuses, there were some changes in the tool and method of the census implementation, too.

1. For the first time, the data collection was made by a modern method namely using a Tablet device. In this method, geographical information of all nation's places, households, and individuals was collected electronically. Moreover, the omission of paper (paperless census) and use of the Tablet device made the census cost decrease, and data transmission and results release facilitate.

2. Developing a census website and collecting data by the modern method helped a noticeable decrease in the enumerator's work volume as well as an increase in the accuracy and quality improvement of the data.

3. For the first time, backup file based on registers resources was used in order to decrease the enumerator's workload as well as increase the accuracy and quality improvement of the census data.

The statistics presented in this chapter consist of the 1395 National Population and Housing Census results and a summary of previous censuses results including the 1370 Multi-round Population Survey. Moreover, statistics on the vital events of births, deaths, marriages and divorces are registers, prepared by the National Organization for Civil Registration.

Definitions and concepts

Population (under enumeration): members of all private settled households, institutional and collective, whose place of usual residence is located in Iran at the time of enumeration, as well as members of all private unsettled households. Foreign delegations, diplomatic corps and their families are excluded. However, Iranian delegations and members of Iranian diplomatic corps and their families at Iranian embassies in foreign countries are included in the population under enumeration.

Private household: persons living together in one residence, sharing their living expenses and eating together constitute a household. A person living alone also forms a private household.

Private settled household: a household living in a permanent residence which was made from hard materials, fixed tent, hut, straw hut, etc.

Private unsettled household: a household not living in a permanent residence at the time of enumeration. This group of households includes three types:

1. Households either moving from one area to another or living under tents outside cities and villages;
2. Households that do not live in a permanent place and change their living place continually, such as gypsies;
3. Households that do not live in a specific place and usually pass the night at parks, in ruined places, under bridges, etc.

Institutional household: persons who share a common objective or characteristics living together in an institution which is responsible for their accommodation, (a residential place with services and facilities) according to permission or specific regulations. Examples of institutional households are: barracks, garrisons, student dormitories (excluding those for married students) managed by universities, asylums, etc.

Collective household: persons who live together because of having common conditions (mainly common characteristics) and manage life affairs together.

Shahr (urban area): every geographical area with a municipality.

In censuses before the year 1365, all Shahrestan centres (irrespective of their population size) and places with a population of 5000 persons and more were considered as Shahr.

Village (rural area): one or more contiguous places and lands (agricultural or non-agricultural) located outside Shahr borders and having independent registered or conventional boundaries. Any village inhabited by one or more households at the time of enumeration is considered as an "inhabited village", otherwise, it is considered an "uninhabited village".

Population settled in urban areas: population settled in urban areas in any administrative division of Bakhsh, Shahrestan, Ostan or country, is the population of all cities located in the division concerned; and the population of each Shahr is the total number of all private settled, institutional and collective household members whose place of usual residence is located in that Shahr at the time of enumeration.

Population settled in rural areas: population settled in rural areas in any administrative division of Dehestan, Bakhsh, Shahrestan, Ostan or country, is the population of all villages located in the division concerned; and the population of each village is the total number of all private settled, institutional and collective household members whose place of usual residence is located in that village at the time of enumeration.

Unsettled population: unsettled population in any administrative division of Shahrestan, Ostan or country, is the population of all private unsettled households who were enumerated in the division concerned.

Head of household: A member of the household who is acknowledged as the head, by the other household members. It is noteworthy that the head is responsible for bearing all or major part of household expenditures or make decision on how the household incomes should be spent.

The head is not necessarily the oldest member of the household, but can be a male or female member who is usually more than 10 years old. It is obvious that in one-person households, the only member of the household is considered the household head.

Age: the number of completed years since the date of birth.

Mean age: the average age of the population.

Median age: the age which divides the population into two equal groups in number.

Selected information

According to the last Population and Housing Census taken in the month of Aban, the year 1395, the total population of the country was 79926270 persons out of which 40498442 persons were male (50.7%) & 39427828 people were female (49.3%) and average annual population growth was 1.2% compared with the result of the 1390 Population and Housing Census. In the year 1395, the highest population fell in the age group 30-34 (10.8% of the population). In the 1395 Census, there were 24.2 million households out of which 74.9% were settled in urban areas and 25.1% were living in rural areas. In the mentioned year, the mean age for men and women was 31.1 years. Moreover, the mean age for men and women at the first marriage was 27.4 and 23, respectively.

In the year 1395, 8.0 percent of all Shahrs (cities) had a population of more than 100,000 persons. Between the years 1390 and 1395, more than 4.3 million people were internal or international migrants, out of which 97.4% percent had their place of previous residence in Iran, 2.6 % abroad and 0.2% did not state their place of previous residence.

During the cited period, 50.9 percent of migrants had inter-provincial movement and 49.1% intra-provincial movement.

By using the mixed method based on the results of the Population and Housing Census conducted in the year 1395, the estimated population for the year 1397 was 82 million persons.

In the year 1397, over 6 million births were registered, out of which 48.5 percent were female and males made up 51.5 percent of births.

In this year, almost 550000 marriages were registered, which decreased by 9.5 percent compared with the previous year. It is worth mentioning that the highest registered marriages were 11.7 percent and related to the marriages in which there was no age difference between the husband and the wife. Moreover, about 175 thousand divorces were registered which decreased by 2.3 percent compared to the previous year.

3.1. POPULATION AND AVERAGE ANNUAL GROWTH

Year	Population	Average annual growth (percent)
1335 Census	18954704	-
1345 Census	25788722	3.1
1355 Census	33708744	2.7
1365 Census	49445010	3.9
1370 Multi-Round Census.....	55837163	2.5
1375 Census	60055488	1.5
1385 Census	70495782	1.6
1390 Census.....	75149669	1.3
1395 Census	79926270	1.2

Sources: Ministry of the Interior.

- Statistical Centre of Iran.

3.1 COUNTRY'S POPULATION

Million persons

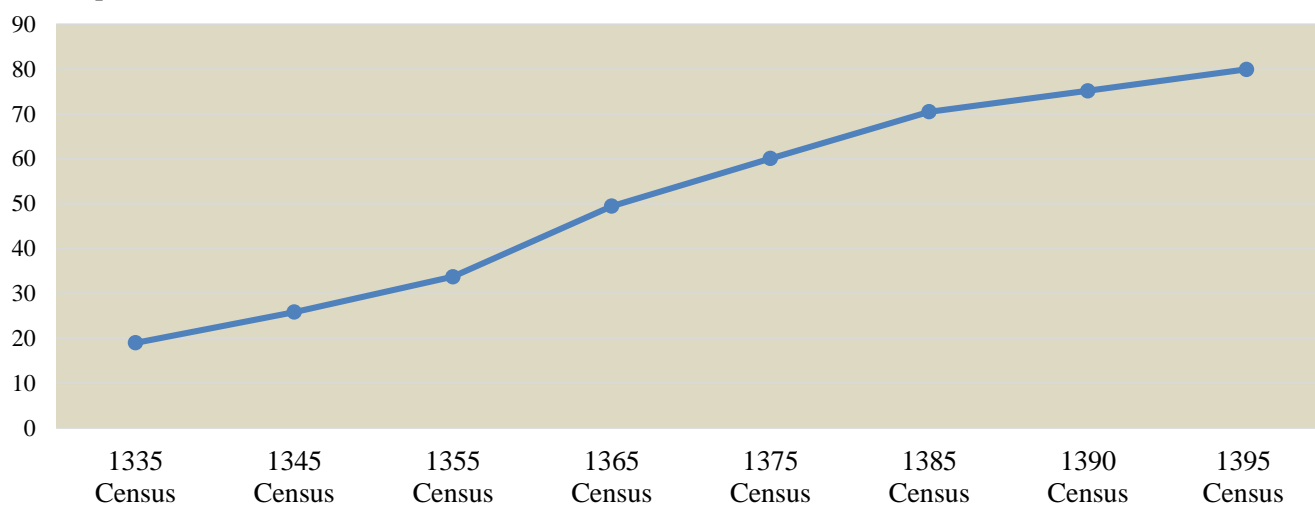

For data see Table 3.1.

3.2. POPULATION ESTIMATION ⁽¹⁾ BY SEX IN URBAN AND RURAL AREAS

Year and Ostan	Total			Urban areas			Rural areas and Unsettled		
	Both	Male	Female	Both	Male	Female	Both	Male	Female
1388.....	73196	37050	36146	51416	26014	25403	21780	11037	10743
1389.....	74157	37471	36686	52519	26513	26005	21639	10958	10681
1391 ⁽¹⁾	76075	38403	37672	55419	27927	27492	20656	10476	10180
1392 ⁽¹⁾	77016	38915	38101	56329	28395	27934	20687	10520	10167
1393 ⁽¹⁾	77970	39434	38536	57252	28870	28382	20718	10564	10154
1394 ⁽¹⁾	78940	39961	38979	58192	29354	28838	20748	10607	10141
1396 ⁽²⁾	81070	41049	40022	60281	30518	29764	20789	10531	10258
1397⁽²⁾.....	82084	41538	40546	61329	31031	30299	20754	10507	10247
East Azarbayejan.....	3985	2024	1960	2888	1467	1421	1097	557	540
West Azarbayejan	3357	1701	1655	2217	1124	1093	1140	578	562
Ardebil	1289	658	631	893	456	437	396	202	194
Esfahan	5239	2656	2583	4633	2349	2285	606	307	299
Alborz	2816	1427	1389	2615	1325	1290	202	102	99
Ilam	592	301	291	409	208	201	183	93	90
Bushehr	1209	646	563	878	469	409	331	177	154
Tehran	13636	6853	6784	12832	6448	6383	805	404	400
Chaharmahal & Bakhtiyari ..	969	491	478	628	319	310	341	173	168
South Khorasan	796	404	392	476	242	234	320	163	157
Khorasan-e-Razavi.....	6662	3356	3307	4908	2472	2436	1755	884	871
North Khorasan	884	444	439	506	254	252	378	190	188
Khuzestan.....	4831	2449	2383	3687	1869	1818	1145	580	564
Zanjan	1084	548	536	736	372	364	348	176	172
Semnan.....	734	372	361	591	300	291	143	73	70
Sistan & Baluchestan	2912	1470	1442	1459	736	723	1453	733	720
Fars.....	4959	2511	2447	3514	1780	1734	1445	732	713
Qazvin	1307	666	640	994	507	487	313	160	153
Qom.....	1347	685	662	1284	653	631	63	32	31
Kordestan	1641	831	810	1176	595	580	465	235	229
Kerman.....	3256	1663	1594	1953	997	956	1303	665	638
Kermanshah	1978	1000	978	1506	762	745	472	238	233
Kohgiluyeh & Boyerahmad .	734	371	363	412	208	204	322	163	159
Golestan	1925	966	960	1052	527	524	874	438	435
Gilan.....	2553	1277	1276	1642	821	820	911	456	455
Lorestan.....	1783	902	881	1164	589	576	619	313	306
Mazandaran.....	3339	1680	1660	1959	986	974	1380	694	686
Markazi	1456	738	717	1133	575	558	323	164	159
Hormozgan.....	1861	950	912	1038	530	509	823	420	403
Hamedan	1761	888	873	1130	569	560	632	318	313
Yazd	1189	612	578	1019	524	495	170	88	83

1. Information was calculated according to the results of the National Population and Housing Censuses of the years 1390 and 1395.

2. Information was calculated according to the projection made by using the mixed method based on the results of National Population and Housing Census of the year 1395.

Source: Statistical Centre of Iran.

3.3. POPULATION BY AGE GROUPS

Age group	1335 Census	1345 Census	1355 Census	1365 Census	Multi Round Census1370	1375 Census	1385 Census	1390 Census	1395 Census
Total	18954704	25788722	33708744	49445010	55837163	60055488	70495782	75149669	79926270
0 – 4 years.....	3347698	4556035	5429712	9044823	8141285	6163024	5463978	6232552	7093004
5 – 9 years.....	2822975	4232870	5276533	7525894	9035458	8481845	5509057	5657791	6411277
10 – 14 years.....	1822483	3098101	4303118	5903300	7547131	9080676	6708594	5671435	5688384
15 – 19 years.....	1420524	2180887	3600265	5192202	5908903	7115547	8726761	6607043	5458997
20 – 24 year.....	1497178	1722673	2792215	4193724	4947260	5221982	9011422	8414497	6392879
25 – 29 years.....	1517802	1698884	2111585	3652297	4005278	4709154	7224952	8672654	8201133
30 – 34 years.....	1386373	1722546	1706997	2927983	3504220	3980066	5553531	6971924	8600913
35 – 39 years.....	1084698	1461411	1626619	2117211	2866669	3571779	4921124	5571018	7037598
40 – 44 years.....	862743	1360458	1668685	1655351	2037477	2812086	4089158	4906749	5518307
45 – 49 years.....	777565	866446	1389465	1585398	1577983	2013040	3522761	4030481	4833123
50 – 54 years.....	668868	767312	1329049	1599018	1570622	1529078	2755420	3527408	3925971
55 – 59 years.....	554754	437094	703887	1337746	1442929	1366728	1887981	2680119	3350593
60 – 64 years.....	432373	690956	584144	1184632	1303390	1382946	1464452	1862907	2542573
65 – 69 years.....	302782	352175	347238	573796	885077	1076373	1197550	1343731	1711464
70 – 74 years.....	196877	351265	380164	342020	465167	846509	1119318	1119968	1177625
75 – 79 years.....	117254	106209	204097	209530	185993	364118	694122	913531	886392
80 years and over..	134694	183400	254971	376372	353956	308181	645601	919539	1096037
Not specified.....	7063	0	0	23713	58365	32356	0	46322	0

Sources: Ministry of the Interior;
- Statistical Centre of Iran.

3.4. POPULATION BY SEX, AGE AND RESIDENCE STATUS, 1395 CENSUS

Age	Total			Settled in urban areas		
	Both sexes	Male	Female	Both sexes	Male	Female
<i>All ages</i>	79926270	40498442	39427828	59146847	29841414	29305433
<i>0-4 years</i>	7093004	3649800	3443204	5001730	2569127	2432603
Under 1 year	1387531	713614	673917	984307	505141	479166
1 year	1497557	772292	725265	1056641	543759	512882
2 years	1454670	749045	705625	1022658	525658	497000
3 years	1397003	717388	679615	981562	503550	478012
4 years	1356243	697461	658782	956562	491019	465543
<i>5-9 years</i>	6411277	3286030	3125247	4546588	2330232	2216356
5 years	1326874	680816	646058	937602	481067	456535
6 years	1308558	670589	637969	929767	476566	453201
7 years	1297384	664816	632568	924048	473379	450669
8 years	1252088	641752	610336	886945	454691	432254
9 years	1226373	628057	598316	868226	444529	423697
<i>10-14 years</i>	5688384	2911423	2776961	4056243	2075186	1981057
10 years	1216890	624058	592832	856742	439366	417376
11 years	1162070	594586	567484	826932	423261	403671
12 years	1117176	571985	545191	798038	407979	390059
13 years	1103999	564762	539237	792340	405156	387184
14 years	1088249	556032	532217	782191	399424	382767
<i>15-19 years</i>	5458997	2785688	2673309	3950638	2000334	1950304
15 years	1078863	553086	525777	784632	401870	382762
16 years	1077567	552218	525349	783237	399647	383590
17 years	1096580	562012	534568	793318	403979	389339
18 years	1106969	563403	543566	800534	403004	397530
19 years	1099018	554969	544049	788917	391834	397083
<i>20-24 years</i>	6392879	3236975	3155904	4580933	2261205	2319728
20 years	1141199	576105	565094	814480	402462	412018
21 years	1190367	602613	587754	849340	419608	429732
22 years	1275383	645375	630008	909368	447921	461447
23 years	1350629	685004	665625	967400	477077	490323
24 years	1435301	727878	707423	1040345	514137	526208
<i>25-29 years</i>	8201133	4143445	4057688	6100614	3024200	3076414
25 years	1576503	797911	778592	1146047	565629	580418
26 years	1615661	818131	797530	1192433	590670	601763
27 years	1672978	846181	826797	1250741	620735	630006
28 years	1669665	844625	825040	1250793	622570	628223
29 years	1666326	836597	829729	1260600	624596	636004
<i>30-34 years</i>	8600913	4340448	4260465	6627716	3318586	3309130
30 years	1821329	920538	900791	1386338	692920	693418
31 years	1771447	891974	879473	1362328	680069	682259
32 years	1785042	899851	885191	1380123	690967	689156
33 years	1652253	834664	817589	1278020	641340	636680
34 years	1570842	793421	777421	1220907	613290	607617

3.4. POPULATION BY SEX, AGE AND RESIDENCE STATUS, 1395 CENSUS (continued)

Age	Settled in rural areas			Unsettled		
	Both sexes	Male	Female	Both sexes	Male	Female
All ages	20730625	10630549	10100076	48798	26479	22319
0-4 year	2087510	1078715	1008795	3764	1958	1806
Under 1 year	402568	208136	194432	656	337	319
1 year	440164	228169	211995	752	364	388
2 years	431236	222965	208271	776	422	354
3 years	414668	213419	201249	773	419	354
4 years	398874	206026	192848	807	416	391
5-9 years	1860697	953728	906969	3992	2070	1922
5 years	388427	199331	189096	845	418	427
6 years	377998	193610	184388	793	413	380
7 years	372533	191008	181525	803	429	374
8 years	364393	186679	177714	750	382	368
9 years	357346	183100	174246	801	428	373
10-14 years	1628142	834135	794007	3999	2102	1897
10 years	359218	184210	175008	930	482	448
11 years	334298	170882	163416	840	443	397
12 years	318363	163583	154780	775	423	352
13 years	310918	159220	151698	741	386	355
14 years	305345	156240	149105	713	368	345
15-19 years	1504220	783059	721161	4139	2295	1844
15 years	293462	150806	142656	769	410	359
16 years	293565	152163	141402	765	408	357
17 years	302424	157565	144859	838	468	370
18 years	305539	159857	145682	896	542	354
19 years	309230	162668	146562	871	467	404
20-24 years	1806985	972820	834165	4961	2950	2011
20 years	325614	173052	152562	1105	591	514
21 years	340097	182475	157622	930	530	400
22 years	365058	196862	168196	957	592	365
23 years	382234	207299	174935	995	628	367
24 years	393982	213132	180850	974	609	365
25-29 years	2095858	1116578	979280	4661	2667	1994
25 years	429301	231615	197686	1155	667	488
26 years	422316	226917	195399	912	544	368
27 years	421300	224917	196383	937	529	408
28 years	418030	221580	196450	842	475	367
29 years	404911	211549	193362	815	452	363
30-34 years	1969394	1019824	949570	3803	2038	1765
30 years	434025	227064	206961	966	554	412
31 years	408380	211514	196866	739	391	348
32 years	404156	208486	195670	763	398	365
33 years	373555	192987	180568	678	337	341
34 years	349278	179773	169505	657	358	299

3.4. POPULATION BY SEX, AGE AND RESIDENCE STATUS, 1395 CENSUS (continued)

Age	Total			Settled in urban areas		
	Both sexes	Male	Female	Both sexes	Male	Female
35-39 years	7037598	3572403	3465195	5392271	2728335	2663936
35 years	1622891	825710	797181	1254664	634833	619831
36 years	1489176	756320	732856	1148278	580650	567628
37 years	1396916	708878	688038	1065697	539441	526256
38 years	1306295	661683	644612	993218	502584	490634
39 years	1222320	619812	602508	930414	470827	459587
40-44 years	5518307	2813890	2704417	4187886	2136346	2051540
40 years	1218109	620011	598098	925196	470943	454253
41 years	1132758	577198	555560	858399	437084	421315
42 years.....	1090431	555369	535062	825770	421301	404469
43 years	1064746	543879	520867	808917	413457	395460
44 years	1012263	517433	494830	769604	393561	376043
45-49 years	4833123	2454427	2378696	3730399	1902097	1828302
45 years	1097851	563206	534645	836645	429816	406829
46 years	994578	507475	487103	764930	390885	374045
47 years	972960	495260	477700	750659	383513	367146
48 years	932132	469571	462561	725519	367991	357528
49 years	835602	418915	416687	652646	329892	322754
50-54 years	3925971	1975574	1950397	3051306	1546535	1504771
50 years	875688	437755	437933	681954	343277	338677
51 years	773360	387499	385861	603651	305152	298499
52 years	775853	391964	383889	601170	306025	295145
53 years	765546	386841	378705	595342	302691	292651
54 years	735524	371515	364009	569189	289390	279799
55-59 years	3350593	1669934	1680659	2554812	1285931	1268881
55 years	754928	377833	377095	578301	291769	286532
56 years	687930	343303	344627	527743	265572	262171
57 years	670304	333680	336624	510370	256417	253953
58 years	649790	323857	325933	493092	248439	244653
59 years	587641	291261	296380	445306	223734	221572
60-64 years	2542573	1252663	1289910	1910548	960430	950118
60 years	587047	291146	295901	445848	224482	221366
61 years	543223	272197	271026	407261	207890	199371
62 years	494480	243533	250947	369447	185658	183789
63 years	475055	231226	243829	355327	176931	178396
64 years	442768	214561	228207	332665	165469	167196

3.4. POPULATION BY SEX, AGE AND RESIDENCE STATUS, 1395 CENSUS (continued)

Age	Settled in rural areas			Unsettled		
	Both sexes	Male	Female	Both sexes	Male	Female
35-39 years	1641427	842065	799362	3900	2003	1897
35 years	367326	190407	176919	901	470	431
36 years	340111	175265	164846	787	405	382
37 years	330487	169059	161428	732	378	354
38 years	312290	158705	153585	787	394	393
39 years	291213	148629	142584	693	356	337
40-44 years	1327226	675917	651309	3195	1627	1568
40 years	292106	148665	143441	807	403	404
41 years	273737	139802	133935	622	312	310
42 years	264040	133741	130299	621	327	294
43 years	255265	130160	125105	564	262	302
44 years	242078	123549	118529	581	323	258
45-49 years	1099688	550723	548965	3036	1607	1429
45 years	260448	132996	127452	758	394	364
46 years	229001	116233	112768	647	357	290
47 years	221714	111416	110298	587	331	256
48 years	206050	101293	104757	563	287	276
49 years	182475	88785	93690	481	238	243
50-54 years	872227	427830	444397	2438	1209	1229
50 years	193091	94179	98912	643	299	344
51 years	169259	82130	87129	450	217	233
52 years	174231	85686	88545	452	253	199
53 years	169730	83911	85819	474	239	235
54 years	165916	81924	83992	419	201	218
55-59 years	793572	382844	410728	2209	1159	1050
55 years	176111	85805	90306	516	259	257
56 years	159742	77505	82237	445	226	219
57 years	159513	77031	82482	421	232	189
58 years	156248	75180	81068	450	238	212
59 years	141958	67323	74635	377	204	173
60-64 years	630239	291265	338974	1786	968	818
60 years	140612	66343	74269	587	321	266
61 years	135646	64143	71503	316	164	152
62 years	124697	57689	67008	336	186	150
63 years	119418	54123	65295	310	172	138
64 years	109866	48967	60899	237	125	112

3.4. POPULATION BY SEX, AGE AND RESIDENCE STATUS, 1395 CENSUS (continued)

Age	Total			Settled in urban areas		
	Both sexes	Male	Female	Both sexes	Male	Female
65-69 years	1711464	808910	902554	1253028	605078	647950
65 years	435306	205396	229910	321587	155384	166203
66 years	345796	163390	182406	253879	122879	131000
67 years	343447	163476	179971	251403	122604	128799
68 years	301588	141832	159756	218049	104475	113574
69 years	285327	134816	150511	208110	99736	108374
70-74 years	1177625	571112	606513	849505	415283	434222
70 years	286838	133519	153319	208380	97940	110440
71 years	250301	120698	129603	182087	88812	93275
72 years	243913	120537	123376	174773	87052	87721
73 years	206925	102337	104588	148136	73769	74367
74 years	189648	94021	95627	136129	67710	68419
75-79 years	886392	451419	434973	616924	311085	305839
75 years	203391	98885	104506	144130	70124	74006
76 years	180318	91469	88849	127293	64172	63121
77 years	169876	86959	82917	117758	59659	58099
78 years	168306	86741	81565	116370	59041	57329
79 years	164501	87365	77136	111373	58089	53284
80-84 years	646733	343231	303502	434436	223985	210451
80 years	175479	93575	81904	118621	61766	56855
81 years	132589	70575	62014	88477	46087	42390
82 years	124366	65309	59057	83763	42727	41036
83 years	114667	60519	54148	77021	39319	37702
84 years	99632	53253	46379	66554	34086	32468
85-89 years	312484	161448	151036	208986	102735	106251
85 years	98385	51002	47383	65895	32665	33230
86 years	67087	34604	32483	44790	22017	22773
87 years	55737	28563	27174	37158	18039	19119
88 years	49818	25455	24363	33501	16209	17292
89 years	41457	21824	19633	27642	13805	13837
90-94 years	111575	57716	53859	76179	37563	38616
90 years	39492	20406	19086	26806	13167	13639
91 years	28634	15200	13434	19541	9863	9678
92 years	19496	10096	9400	13543	6638	6905
93 years	14398	7271	7127	9830	4797	5033
94 years	9555	4743	4812	6459	3098	3361
95-99 years	18677	8730	9947	12408	5461	6947
95 years	9408	4518	4890	6206	2843	3363
96 years	3941	1835	2106	2717	1192	1525
97 years	2507	1128	1379	1678	690	988
98 years	1662	771	891	1091	477	614
99 years	1159	478	681	716	259	457
100 years and over	6568	3176	3392	3697	1680	2017

3.4. POPULATION BY SEX, AGE AND RESIDENCE STATUS, 1395 CENSUS (continued)

Age	Settled in rural areas			Unsettled		
	Both Sexes	Male	Female	Both sexes	Male	Female
65-69 years	457349	203204	254145	1087	628	459
65 years	113398	49821	63577	321	191	130
66 years	91724	40395	51329	193	116	77
67 years	91859	40769	51090	185	103	82
68 years	83338	37249	46089	201	108	93
69 years	77030	34970	42060	187	110	77
70-74 years	327401	155396	172005	719	433	286
70 years	78209	35420	42789	249	159	90
71 years	68082	31810	36272	132	76	56
72 years	69017	33415	35602	123	70	53
73 years	58671	28498	30173	118	70	48
74 years	53422	26253	27169	97	58	39
75-79 years	269019	140041	128978	449	293	156
75 years	59138	28685	30453	123	76	47
76 years	52942	27238	25704	83	59	24
77 years	52043	27247	24796	75	53	22
78 years	51851	27642	24209	85	58	27
79 years	53045	29229	23816	83	47	36
80-84 years	211906	118969	92937	391	277	114
80 years	56726	31712	25014	132	97	35
81 years	44037	24436	19601	75	52	23
82 years	40540	22534	18006	63	48	15
83 years	37584	21158	16426	62	42	20
84 years	33019	19129	13890	59	38	21
85-89 years	103305	58569	44736	193	144	49
85 years	32434	18299	14135	56	38	18
86 years	22241	12540	9701	56	47	9
87 years	18539	10498	8041	40	26	14
88 years	16290	9222	7068	27	24	3
89 years	13801	8010	5791	14	9	5
90-94 years	35336	20109	15227	60	44	16
90 years	12667	7223	5444	19	16	3
91 years	9079	5327	3752	14	10	4
92 years	5941	3449	2492	12	9	3
93 years	4557	2468	2089	11	6	5
94 years	3092	1642	1450	4	3	1
95-99 years	6256	3264	2992	13	5	8
95 years	3195	1673	1522	7	2	5
96 years	1222	642	580	2	1	1
97 years	827	437	390	2	1	1
98 years	569	293	276	2	1	1
99 years	443	219	224	0	0	0
100 years and over	2868	1494	1374	3	2	1

Source: Statistical Centre of Iran.

3.5. POPULATION BY SEX AND MAJOR AGE GROUPS, 1395 CENSUS

Major age groups	Both sexes	Male	Female
Total	79926270	40498442	39427828
Infants (under one year)	1387531	713614	673917
Children (1-5 years).....	7032347	3617002	3415345
School-age children (6-10 years).....	6301293	3229272	3072021
Young adults (11-14 years)	4471494	2287365	2184129
Adults (15-24 years)	11851876	6022663	5829213
Middle-aged (25-64 years)	44010211	22222784	21787427
Aged (65 years and over)	4871518	2405742	2465776

Source: Statistical Centre of Iran.

3.6. HOUSEHOLDS AND POPULATION BY SEX IN URBAN AND RURAL AREAS

Description	Households	Population		
		Both sexes	Male	Female
Total country				
1335 Census	3985680	18954704	9644944	9309760
1345 Census	5167192	25788722	13355801	12432921
1355 Census	6711628	33708744	17356347	16352397
1365 Census ⁽¹⁾	9673931	49445010	25280961	24164049
1370 Multi-Round Census ⁽¹⁾	10787227	55837163	28768450	27068713
1375 Census ⁽¹⁾	12398235	60055488	30515159	29540329
1385 Census ⁽¹⁾	17501771	70495782	35866362	34629420
1390 Census ⁽¹⁾	21185647	75149669	37905669	37244000
1395 Census⁽¹⁾	24196035	79926270	40498442	39427828
Urban areas				
1335 Census	1261372	5953563	3070149	2883414
1345 Census	1962023	9794246	5096654	4697592
1355 Census	3265524	15854680	8291451	7563229
1365 Census	5528542	26844561	13769617	13074944
1370 Multi-Round Census	6523824	31836598	16435244	15401354
1375 Census	7948925	36817789	18805023	18012766
1385 Census.....	12405584	48259964	24576442	23683522
1390 Census.....	15427848	53646661	27023638	26623023
1395 Census	18125488	59146847	29841414	29305433
Rural areas				
1335 Census ⁽²⁾	2724308	13001141	6574795	6426346
1345 Census ⁽²⁾	3205169	15994476	8259147	7735329
1355 Census ⁽²⁾	3446104	17854064	9064896	8789168
1365 Census	4099857	22349351	11384483	10964868
1370 Multi Round Census	4203722	23636591	12144898	11491693
1375 Census	4410370	23026293	11604972	11421321
1385 Census.....	5074866	22131101	11236855	10894246
1390 Census.....	5744614	21446783	10853217	10593566
1395 Census	6054939	20730625	10630549	10100076

1. Statistics on unsettled population and household are included in the statistics of the total country.

2. Statistics on unsettled population and household are included in the statistics of rural areas.

Sources: Ministry of the Interior;

- Statistical Centre of Iran.

3.7. SETTLED AND UNSETTLED POPULATION AND HOUSEHOLDS OF OSTANS, 1395 CENSUS

Ostan	Total		Settled in urban areas		Settled in rural areas		Unsettled	
	Household	Population	Household	Population	Household	Population	Household	Population
Total country.....	24196035	79926270	18125488	59146847	6054939	20730625	15608	48798
East Azarbayejan	1223028	3909652	887143	2809424	335878	1100220	7	8
West zarbayejan.....	935956	3265219	631103	2136203	304837	1129000	16	16
Ardebil	377423	1270420	256895	866034	120481	404236	47	150
Esfahan	1607482	5120850	1411624	4507309	195701	613073	157	468
Alborz	856116	2712400	793024	2512737	62995	199559	97	104
Ilam	159310	580158	109648	395263	49542	184444	120	451
Bushehr	321826	1163400	237025	835955	84265	325495	536	1950
Tehran	4288563	13267637	4052507	12452230	235397	814698	659	709
Chaharmahal & Bakhtiyari	270434	947763	175842	607444	94427	339667	165	652
South Khorasan	223984	768898	129036	453827	94947	315070	1	1
Khorasan-e-azavi	1938703	6434501	1422109	4700924	516419	1733121	175	456
North Khorasan	254747	863092	143219	484346	111191	377533	337	1213
Khuzestan	1280645	4710509	985361	3554205	294177	1151596	1107	4708
Zanjan	321983	1057461	217713	711177	104269	346283	1	1
Semnan	215571	702360	169755	560502	45816	141858	0	0
Sistan & Baluchestan	704888	2775014	334808	1345642	369226	1427332	854	2040
Fars	1443027	4851274	1022402	3401675	415085	1432355	5540	17244
Qazvin.....	397165	1273761	295019	952149	102144	321610	2	2
Qom	383532	1292283	365334	1229964	18196	62317	2	2
Kordestan	471310	1603011	337240	1134229	134066	468778	4	4
Kerman	932721	3164718	551141	1858587	380287	1302557	1293	3574
Kermanshah	576861	1952434	440604	1468615	134915	478444	1342	5375
Kohgiluyeh & Boyerahmad	186320	713052	103270	397461	82558	314009	492	1582
Golestan.....	550249	1868819	301273	995615	248422	871546	554	1658
Gilan	851382	2530696	537417	1603026	313957	927660	8	10
Lorestan	509025	1760649	333954	1134908	174525	623896	546	1845
Mazandaran	1084798	3283582	624661	1897238	460131	1386337	6	7
Markazi	455866	1429475	346468	1099764	109378	329690	20	21
Hormozgan	493660	1776415	275619	971822	217321	802512	720	2081
Hamedan	538803	1738234	343606	1097217	194698	639005	499	2012
Yazd	340657	1138533	290668	971355	49688	166724	301	454

Source: Statistical Centre of Iran.

3.2. COMPARISON OF IRAN'S POPULATION AGE PYRAMIDS, THE YEARS 1390⁽¹⁾ AND 1395

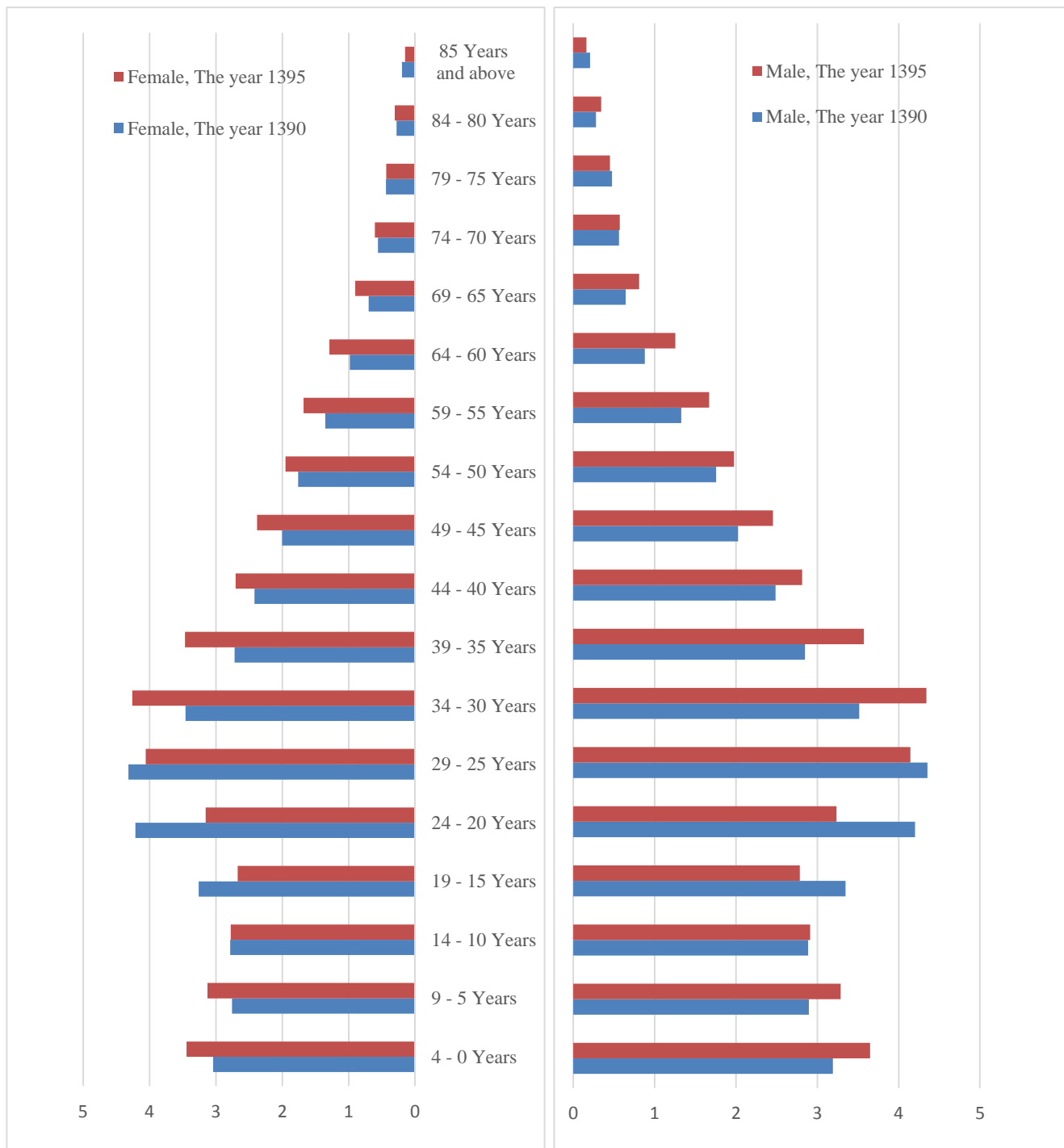

Million Persons

Million Persons

1. Information for the year 1390 is related to the 1395 Statistical Yearbook.

For data see Table 3.4

3.8. POPULATION BY SEX IN URBAN AND RURAL AREAS, 1395 CENSUS

Ostan	Total			Settled in urban areas		
	Both sexes	Male	Female	Both sexes	Male	Female
Total country	79926270	40498442	39427828	59146847	29841414	29305433
East Azarbayejan.....	3909652	1989400	1920252	2809424	1420520	1388904
West Azarbayejan	3265219	1658319	1606900	2136203	1076565	1059638
Ardebil	1270420	650255	620165	866034	441024	425010
Esfahan	5120850	2599477	2521373	4507309	2282289	2225020
Alborz	2712400	1376335	1336065	2512737	1271099	1241638
Ilam	580158	295199	284959	395263	200419	194844
Bushehr	1163400	620722	542678	835955	437516	398439
Tehran	13267637	6673672	6593965	12452230	6242180	6210050
Chaharmahal & Bakhtiari	947763	482356	465407	607444	307798	299646
South Khorasan	768898	389917	378981	453827	230473	223354
Khorasan-e-Razavi	6434501	3245185	3189316	4700924	2362097	2338827
North Khorasan	863092	433633	429459	484346	243442	240904
Khuzestan	4710509	2388674	2321835	3554205	1795196	1759009
Zanjan	1057461	534849	522612	711177	359309	351868
Semnan	702360	356656	345704	560502	282504	277998
Sistan & Baluchestan	2775014	1401931	1373083	1345642	685163	660479
Fars	4851274	2461251	2390023	3401675	1717520	1684155
Qazvin	1273761	650499	623262	952149	484027	468122
Qom	1292283	658540	633743	1229964	624509	605455
Kordestan	1603011	812776	790235	1134229	573147	561082
Kerman	3164718	1617688	1547030	1858587	948571	910016
Kermanshah	1952434	988015	964419	1468615	737322	731293
Kohgiluyeh & Boyerahmad	713052	361386	351666	397461	201681	195780
Golestan	1868819	938327	930492	995615	498014	497601
Gilan	2530696	1267597	1263099	1603026	797470	805556
Lorestan	1760649	892889	867760	1134908	570113	564795
Mazandaran	3283582	1653998	1629584	1897238	949576	947662
Markazi	1429475	725751	703724	1099764	557130	542634
Hormozgan	1776415	906814	869601	971822	497899	473923
Hamedan	1738234	880318	857916	1097217	550587	546630
Yazd	1138533	586013	552520	971355	496254	475101

3.8. POPULATION BY SEX IN URBAN AND RURAL AREAS, 1395 CENSUS (continued)

Ostan	Settled in rural areas			Unsettled		
	Both sexes	Male	Female	Both sexes	Male	Female
Total country	20730625	10630549	10100076	48798	26479	22319
East Azarbayejan	1100220	568875	531345	8	5	3
West Azarbayejan	1129000	581738	547262	16	16	0
Ardebil	404236	209151	195085	150	80	70
Esfahan	613073	316951	296122	468	237	231
Alborz	199559	105181	94378	104	55	49
Ilam	184444	94549	89895	451	231	220
Bushehr	325495	182221	143274	1950	985	965
Tehran	814698	430911	383787	709	581	128
Chaharmahal & Bakhtiari	339667	174216	165451	652	342	310
South Khorasan	315070	159443	155627	1	1	0
Khorasan-e-Razavi	1733121	882815	850306	456	273	183
North Khorasan	377533	189581	187952	1213	610	603
Khuzestan	1151596	590963	560633	4708	2515	2193
Zanjan	346283	175539	170744	1	1	0
Semnan	141858	74152	67706	0	0	0
Sistan & Baluchestan	1427332	715618	711714	2040	1150	890
Fars	1432355	734464	697891	17244	9267	7977
Qazvin	321610	166470	155140	2	2	0
Qom	62317	34029	28288	2	2	0
Kordestan	468778	239625	229153	4	4	0
Kerman	1302557	667240	635317	3574	1877	1697
Kermanshah	478444	247804	230640	5375	2889	2486
Kohgiluyeh & Boyerahmad	314009	158861	155148	1582	844	738
Golestan	871546	439373	432173	1658	940	718
Gilan	927660	470117	457543	10	10	0
Lorestan	623896	321786	302110	1845	990	855
Mazandaran	1386337	704417	681920	7	5	2
Markazi	329690	168601	161089	21	20	1
Hormozgan	802512	407739	394773	2081	1176	905
Hamedan	639005	328663	310342	2012	1068	944
Yazd	166724	89456	77268	454	303	151

Source: Statistical Centre of Iran

3.9. POPULATION BY TYPE OF HOUSEHOLD, SEX AND OSTAN, 1395 CENSUS

Ostan	Total			Settled household			
	Both sexes	Male	Female	Private		Collective	
				Male	Female	Male	Female
Total country	79926270	40498442	39427828	39637344	39090261	146538	47750
East Azarbayejan	3909652	1989400	1920252	1951589	1903574	3169	2453
West Azarbayejan	3265219	1658319	1606900	1628743	1595973	3383	2661
Ardebil.....	1270420	650255	620165	640603	614625	717	455
Esfahan	5120850	2599477	2521373	2558906	2505219	4631	1395
Alborz.....	2712400	1376335	1336065	1348656	1331695	3493	1032
Ilam	580158	295199	284959	288305	281333	548	355
Bushehr	1163400	620722	542678	549884	536893	25785	1186
Tehran	13267637	6673672	6593965	6583497	6570513	25096	3920
Chaharmahal & Bakhtiari.....	947763	482356	465407	475720	459844	500	329
South Khorasan	768898	389917	378981	369216	370106	593	285
Khorasan-e-Razavi	6434501	3245185	3189316	3192360	3162949	5959	3723
North Khorasan	863092	433633	429459	423255	421945	885	578
Khuzestan	4710509	2388674	2321835	2351213	2304709	5522	3765
Zanjan	1057461	534849	522612	523007	515506	837	459
Semnan	702360	356656	345704	326975	325627	2029	599
Sistan & Baluchestan	2775014	1401931	1373083	1368228	1361275	3863	2571
Fars	4851274	2461251	2390023	2393806	2358517	11240	3074
Qazvin.....	1273761	650499	623262	641129	619625	1037	669
Qom	1292283	658540	633743	641332	627647	1711	955
Kordestan	1603011	812776	790235	795816	783001	2289	1371
Kerman	3164718	1617688	1547030	1570337	1527924	14880	4604
Kermanshah	1952434	988015	964419	962893	955741	1577	1150
Kohgiluyeh & Boyerahmad.....	713052	361386	351666	353114	346596	1190	607
Golestan.....	1868819	938327	930492	924511	923282	1467	1116
Gilan	2530696	1267597	1263099	1253675	1256428	1888	1489
Lorestan	1760649	892889	867760	882336	862319	560	344
Mazandaran	3283582	1653998	1629584	1635555	1620068	2786	2296
Markazi	1429475	725751	703724	709321	696807	3125	1831
Hormozgan	1776415	906814	869601	867694	860580	11037	1404
Hamedan	1738234	880318	857916	862259	846168	1253	709
Yazd	1138533	586013	552520	563409	543772	3488	365

3.9. POPULATION BY TYPE OF HOUSEHOLD, SEX AND OSTAN, 1395 CENSUS (continued)

Ostan	Settled household		Private unsettled household	
	Institutional		Male	Female
	Male	Female		
Total country	688081	267498	26479	22319
East Azarbayejan	34637	14222	5	3
West Azarbayejan	26177	8266	16	0
Ardebil.....	8855	5015	80	70
Esfahan	35703	14528	237	231
Ilam	24131	3289	55	49
Alborz.....	6115	3051	231	220
Bushehr	44068	3634	985	965
Tehran	64498	19404	581	128
Chaharmahal & Bakhtiyari.....	5794	4924	342	310
South Khorasan	20107	8590	1	0
Khorasan-e-Razavi	46593	22461	273	183
North Khorasan	8883	6333	610	603
Khuzestan	29424	11168	2515	2193
Zanjan	11004	6647	1	0
Semnan.....	27652	19478	0	0
Sistan & Baluchestan	28690	8347	1150	890
Fars	46938	20455	9267	7977
Qazvin.....	8331	2968	2	0
Qom	15495	5141	2	0
Kordestan	14667	5863	4	0
Kerman	30594	12805	1877	1697
Kermanshah	20656	5042	2889	2486
Kohgiluyeh & Boyerahmad.....	6238	3725	844	738
Golestan.....	11409	5376	940	718
Gilan	12024	5182	10	0
Lorestan	9003	4242	990	855
Mazandaran	15652	7218	5	2
Markazi	13285	5085	20	1
Hormozgan	26907	6712	1176	905
Hamedan	15738	10095	1068	944
Yazd	18813	8232	303	151

Source: Statistical Centre of Iran

3.3. RELATIVE DISTRIBUTION OF POPULATION, THE YEAR 1395



For data see Table 3.9.

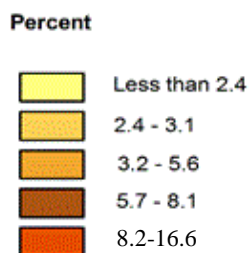

3.4. RELATIVE DENSITY OF POPULATION, THE YEAR 1395



Person/km²

For data see Tables 1.4 and 3.9.

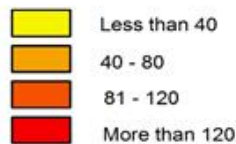

3.10. SHAHRES WITH A POPULATION OF 100,000 AND MORE ⁽¹⁾

Shahr (city)	1335 Census	1345 Census	1355 Census	1365 Census	1370 Multi- Round Census	1375 Census	1385 Census	1390 Census	1395 Census
Abadan	226083	272962	294068	0	84774	206073	219772	212744	231476
Amol	22251	40076	68963	118242	139923	159092	199698	219915	237528
Arak	58998	71925	116832	265349	331354	380755	446760	484212	520944
Ardebil	65742	83596	147865	281973	311022	340386	418262	482632	529374
Orumiyeh	67605	110749	164419	300746	357399	435200	583255	667499	736224
Eslamshahr	481	1006	50292	215129	230183	265450	357389	389102	448129
Esfahan	254708	424045	661510	986753	1127030	1266072	1602110	1756126	1961260
Andisheh	x	x	x	x	x	x	x	x	116062
Andimeshk	7324	16195	32085	56288	73759	106923	120177	126811	135116
Ahar	x	x	x	x	x	x	x	x	100641
Ahvaz	120098	206375	334399	579826	724653	804980	985614	1112021	1184788
Izeh	1983	5115	10257	46042	64072	81288	104364	117093	119399
Iranshahr	x	x	x	x	x	x	x	x	113750
Ilam	8346	15493	32476	89035	116428	126346	160355	172213	194030
Babol	36194	49973	68059	115320	137348	158346	201335	219467	250217
Baneh	x	x	x	x	x	x	x	x	110218
Bojnurd	19253	31248	47719	93392	112426	134835	176726	199791	228931
Borazjan	x	x	x	x	x	x	x	x	110567
Borujerd	49186	71486	101345	183879	201016	217804	229541	240654	234997
Bam	15737	21761	30793	50709	59007	70079	75215	107131	127396
Bandar Anzali ..	3134	41785	55481	87063	94697	98544	110643	116664	118564
Bandar Abbas ..	17710	34627	87981	201642	249504	273578	379301	435751	526648
Bandar-e- Mahshahr	15694	16594	29940	71808	74248	88394	111448	153778	162797
Bushehr	18412	23547	58956	120787	132824	143641	169966	195222	223504
Bukan	5307	9357	20579	67938	83401	120020	150703	170600	193501
Behbahan	29886	39874	49378	78694	85846	88213	101178	107412	122604
Birjand	13934	25845	46943	81798	101177	127608	166138	178020	203636
Pakdasht	1704	2668	5459	18308	33273	49220	126937	206490	236319
Tabriz	289996	403413	597976	971482	1088985	1191043	1398060	1494998	1558693
Torbat-e-Jam	x	x	x	x	x	x	x	x	100449
Torbat-e- Heydariyeh.....	19830	30106	43259	72068	81781	94647	121300	131150	140019
Tehran	1512082 ⁽²⁾	2719730 ⁽²⁾	4530223	6042584	6475527	6758845	7088287	8154051	8693706
Jahrom	29169	38236	48530	77174	88693	94185	105285	114108	141634
Jiroft.....	2480	6723	20186	35033	40700	59201	97988	111034	130429
Chabahar.....	x	x	x	x	x	x	x	x	106739
Khorrarnabad ...	38676	59578	104912	208592	249258	272815	333945	348216	373416
Khorrarnshahr ..	43850	88536	140490	0	34750	105636	125859	129418	133097
Khomeinishahr..	33544	46836	65495	104647	118348	165888	223071	244696	247128
Khoy	34491	47648	70357	115343	137885	148944	181465	200958	198845
Dezful	52121	84499	121251	151420	181309	202639	235819	248380	264709
Doroud	x	x	x	x	x	x	x	x	121638
Robotkarim	x	x	x	x	x	x	x	x	105393
Rasht	109491	143557	188957	290897	340637	417748	557366	639951	679995
Rafsanjan	9212	21425	36025	66498	79926	98257	139219	151420	161909
Zabol	12221	18806	29404	75105	91041	100887	136956	137722	134950
Zahedan	17495	39732	93740	281923	361623	419518	567449	560725	587730
Zanjan	47159	58714	100351	215261	254100	286295	349713	386851	430871
Sari	26278	44547	70753	141020	167602	195882	261293	296417	309820
Saveh	14537	17565	25751	64081	87621	111245	180548	200481	220762
Sabzevar	30545	42415	69562	129103	148065	170738	214582	231557	243700
Saqqez	12729	17834	30661	81351	98933	115394	133331	139738	165258
Semnan	29036	31058	38786	64891	75131	91045	126780	153680	185129

3.10. SHAHRES WITH A POPULATION OF 100,000 AND MORE ⁽¹⁾ (continued)

Shahr (city)	1335 Census	1345 Census	1355 Census	1365 Census	1370 Multi- Round Census	1375 Census	1385 Census	1390 Census	1395 Census
Sanandaj.....	40641	54578	95872	204537	244039	277808	316862	373987	412767
Sirjan	12160	19568	39464	90072	107887	135024	170916	185623	199704
Shahrud	17058	30767	49783	78950	92195	104765	132379	140474	150129
Shahinshahr	4195	6089	8321	49312	62592	84827	127412	143308	173329
Shooshtar	18527	21999	26173	65840	70294	77900	96732	106815	101878
Shahreza	29311	34220	46956	73367	84666	89779	109601	123767	134952
Shahr-e-Kord	15476	23575	40359	75080	89253	100477	131612	159775	190441
Shahriyar.....	3748	6626	11697	22439	32459	40058	189421	249473	309607
Shiraz	170659	269865	425813	848289	965117	1053025	1227331	1460665	1565572
Fardis	×	×	×	×	×	×	×	×	181174
Fasa.....	11711	19057	31489	64771	74487	81706	92020	104809	110825
Qaemshahr	23055	38898	63377	109288	123684	143286	174768	196050	204953
Qods	994	2467	8406	74802	89680	138278	230147	283517	309605
Qarchak	167	1176	14925	77957	98202	142690	174006	191588	231075
Qazvin	66420	88106	139258	248591	278826	291117	355338	381598	402748
Qom	99499	134292	247219	543139	681253	777677	964706	1074036	1201158
Quchan	21250	29133	40301	66531	74919	85750	101313	103760	101604
Kashan	45955	58468	84863	138599	155188	201372	253509	275325	304487
Karaj	14526	44243	137926	611510	806363	940968	1386030	1614626	1615218
Kerman	62157	85404	140761	257284	311643	384991	515114	534441	537718
Kermanshah	125439	187930	290600	560514	624084	692986	794863	851405	946651
Kamalshahr.....	×	×	×	×	×	×	×	109943	141669
Kashmar	×	×	×	×	×	×	×	×	102282
Gorgan	25380	51181	88033	139430	162468	188710	274438	329536	350676
Golestan.....	669	827	1074	9927	45892	112554	231905	259480	239556
Gonbad-e-Kavus	18347	40667	60721	87100	102768	111253	129167	144546	151910
Lahijan.....	×	×	×	×	×	×	×	×	101073
Mohamadshahr	×	×	×	×	×	×	83272	100519	119418
Maragheh	36551	54106	65172	100679	117388	132318	149929	162275	175255
Marand	13822	23818	36108	71394	85253	96396	114841	124323	130825
Marvdasht	8987	25498	50446	79132	92013	103579	124350	138649	148858
Mariwan.....	1384	4333	13610	5039	45205	60459	92993	110464	136654
Masjed Soleyman.....	44651	64488	77098	104787	107539	116883	108682	103369	100497
Mashhad	241989	409616	667770	1463508	1759155	1887405	2427316	2766258	2987323
Malard	1369	2596	5970	9160	32364	88118	228713	290817	281027
Malayer	21105	28434	47117	103640	130458	144373	156289	159848	170237
Mahabad	20332	28610	44067	75238	81987	107799	135780	147268	168393
Miyandoab.....	14796	18767	27739	59551	71273	90141	114153	123081	134425
Najafabad	30422	43384	75276	129058	160004	178498	208647	221814	235281
Nasimshahr	67	91	202	13750	49945	85124	135846	157474	200393
Nazar-abad.....	799	2881	9889	21660	28600	69342	97722	107806	119512
Neyshabur	25820	33482	59562	109258	135681	158847	208860	239185	264375
Varamin	5205	11183	25792	58311	77624	107233	208996	218991	225628
Hamedan	99909	124167	165785	272499	349653	401281	479640	525794	554406
Yasuj.....	34	931	4524	29991	48957	69133	100544	108505	134532
Yazd.....	63502	93241	135925	230483	275298	326776	432194	486152	529673

1. Shahr (cities) have been selected according to the results of the 1395 Population and Housing Census.

2. Excluding Tajrish and Rey areas in Tehran city.

Sources: Ministry of the Interior;

- Statistical Centre of Iran.

3.5. POPULATION DISTRIBUTION BY MAJOR AGE GROUPS, 1395 CENSUS

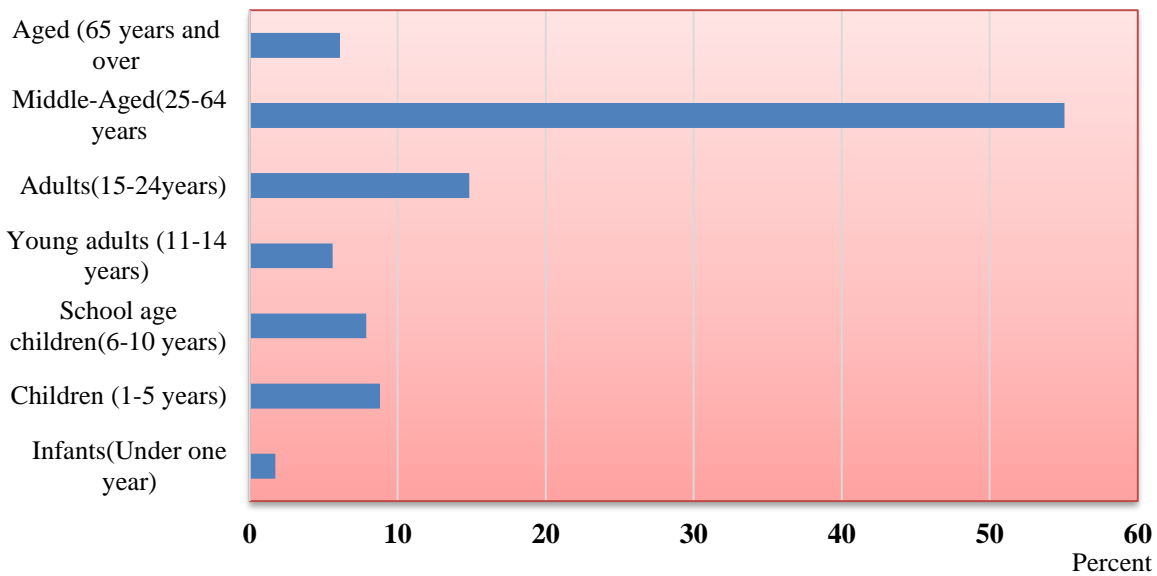

For data see Table 3.5.

Percent

3.6. POPULATION DISTRIBUTION BY OSTAN, 1395 CENSUS

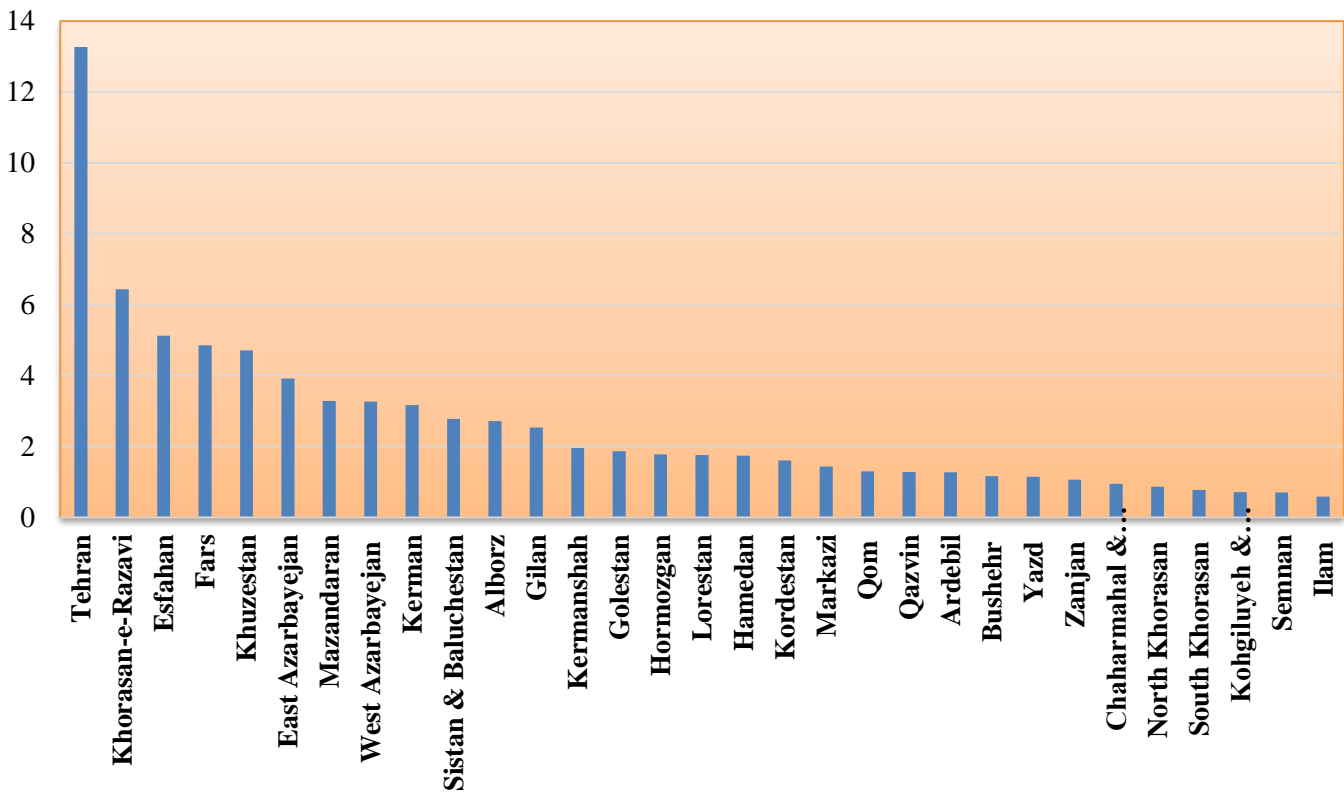

For data see Table 3.7.

3.11. NUMBER OF SHAHRS BY POPULATION SIZE GROUP

Population size group	1385 Census		1390 Census		1395 Census	
	Number of Shahrs ⁽¹⁾	Total population (1000)	Number of Shahrs ⁽¹⁾	Total population (1000)	Number of Shahrs ⁽¹⁾	Total population (1000)
Total	1012	48260	1139	53646	1242	59147
250000 and more persons ..	26	25472	29	28716	32	31621
100000-249999 persons	54	8373	57	9122	66	10575
50000-99999 persons	70	4840	81	5657	87	6038
25000-49999 persons	100	3650	103	3665	113	4044
10000-24999 persons	210	3323	221	3455	227	3528
5000-9999 persons	240	1714	277	1975	310	2190
Less than 5000 persons	312	888	371	1056	407	1152

1. *Tajrish and Rey's population is included with Tehran and population for Moghamet is included with Khoramshahr.*

Source: Statistical Centre of Iran.

3.12. INHABITED VILLAGES BY POPULATION SIZE GROUPS

Population size group	1385 ⁽¹⁾ Census		1390 Census		1395 Census	
	Number of villages	Total population (1000)	Number of villages	Total population (1000)	Number of villages	Total population (1000)
Total	63125	21776	61748	21150	62284	20731
5000 and more persons	207	1794	209	1590	188	1437
2500-4999 persons	792	2645	916	2941	857	2872
1000-2499 persons	3897	5903	3907	5798	3757	5695
500-999 persons	6731	4710	6222	4397	6099	4264
100-499 persons	23782	5729	22629	5436	22956	5492
50-99 persons	8589	629	8761	636	8463	620
25-49 persons	6449	234	6216	223	5937	215
1-24 persons	12678	132	12888	129	14027	135

1. *Excluding institutional households.*

Source: Statistical Centre of Iran.

3.13. PRIVATE HOUSEHOLDS BY SIZE

Year	Total	1 person	2 persons	3 persons	4 persons	5 persons	6 persons	7 and more persons
1345 Census.....	5165577	276936	596671	701440	786479	796972	717118	1289961
1355 Census.....	6709068	376122	766696	887520	1017251	1020694	929746	1711039
1365 Census	9672477	436981	1019058	1239177	1550973	1509989	1305367	2610932
1370 Multi-Round Census ..	10785321	450996	1117299	1386510	1727130	1676609	1528610	2898167
1375 Census	12387943	547420	1402948	1976864	2278978	1974822	1571392	2635519
1385 Census	17352686	903139	2649919	3973982	4237406	2647280	1449164	1491796
1390 Census.....	21110481	1511911	3877727	5724891	5567191	2638888	1127167	662706
1395 Census	24129490	2046317	4987977	6866620	6673118	2463012	723814	368632

Source: Statistical Centre of Iran

3.14. PRIVATE HOUSEHOLDS BY SEX AND AGE OF THE HEAD OF HOUSEHOLD AND SIZE, 1395 CENSUS

The age group of the household head	Total	1 person	2 persons	3 persons	4 persons	5 persons	6 persons	7 and more persons
Total	24129490	2046317	4987977	6866620	6673118	2463012	723814	368632
Male	21067737	686764	4154085	6346293	6452935	2380953	694654	352053
Under 20 years	41462	15159	17169	6558	1760	503	185	128
20-29 years	2472345	142247	1000511	961833	302453	50023	10814	4464
30-39 years	6437845	156341	928921	2352996	2233181	580294	130685	55427
40-49 years	4986975	95180	274915	1062334	2205238	960030	265045	124233
50-59 years	3557540	77135	549535	1018230	1124925	516513	174990	96212
60-69 years	2029838	61195	634722	601307	410744	193954	78501	49415
70 years and over.....	1541732	139507	748312	343035	174634	79636	34434	22174
Not specified.....	0	0	0	0	0	0	0	0
Female	3061753	1359553	833892	520327	220183	82059	29160	16579
Under 20 years	14189	9074	3629	1038	287	104	35	22
20-29 years	128268	56555	44057	19196	5878	1735	575	272
30-39 years	349998	96790	119965	84499	31350	10750	3968	2676
40-49 years	469732	104223	142930	132611	58241	20339	7144	4244
50-59 years	608147	191372	186400	131716	61426	24010	8464	4759
60-69 years	670659	310596	186250	100249	44829	18482	6718	3535
70 years and over.....	820760	590943	150661	51018	18172	6639	2256	1071
Not specified.....	0	0	0	0	0	0	0	0

Source: Statistical Centre of Iran

3.15. HOUSEHOLDS BY TYPE AND OSTAN, 1395 CENSUS

Ostan	Total	Private settled	Private unsettled	Collective	Institutional
Total country	24196035	24113882	15608	55643	10902
East Azarbayejan	1223028	1220964	7	1728	329
West Azarbayejan	935956	933667	16	1771	502
Ardebil	377423	376820	47	372	184
Esfahan	1607482	1605148	157	1701	476
Alborz	856116	854500	97	1388	131
Ilam	159310	158728	120	257	205
Bushehr	321826	314512	536	6335	443
Tehran	4288563	4277948	659	9126	830
Chaharmahal & Bakhtiari ..	270434	269884	165	248	137
South Khorasan	223984	223338	1	239	406
Khorasan-e-Razavi	1938703	1934649	175	2987	892
North Khorasan	254747	253708	337	437	265
Khuzestan	1280645	1276358	1107	2619	561
Zanjan	321983	321447	1	352	183
Semnan	215571	214224	0	1093	254
Sistan & Baluchestan	704888	702028	854	1610	396
Fars	1443027	1432711	5540	4027	749
Qazvin.....	397165	396463	2	554	146
Qom	383532	382588	2	789	153
Kordestan	471310	469719	4	1144	443
Kerman	932721	925949	1293	5041	438
Kermanshah	576861	574291	1342	811	417
Kohgiluyeh & Boyerahmad..	186320	185194	492	485	149
Golestan.....	550249	548585	554	793	317
Gilan	851382	850014	8	1153	207
Lorestan	509025	508019	546	282	178
Mazandaran	1084798	1082832	6	1696	264
Markazi	455866	454095	20	1550	201
Hormozgan	493660	489034	720	3392	514
Hamedan	538803	537363	499	628	313
Yazd	340657	339102	301	1035	219

Source: Statistical Centre of Iran.

3.16. PRIVATE HOUSEHOLDS COMPOSITION BY THE HOUSEHOLD MEMBERS COMPOSITION, SEX AND HEAD RESIDENCE STATUS, 1395 CENSUS

Description	Total country			Urban		
	Both sexes	Male	Female	Both sexes	Male	Female
Total.....	24129490	21067737	3061753	18075787	15772494	2303293
Head	2046317	686764	1359553	1495125	502283	992842
Head & spouse	3937882	3924605	13277	2927097	2916935	10162
Head & children	1753960	290422	1463538	1323813	202631	1121182
Head , spouse & children	15453700	15414116	39584	11654638	11623362	31276
Head & relatives (except for the spouse & child)	214352	133406	80946	161712	97541	64171
Head, spouse & relatives (except for the spouse & child)	80190	79603	587	55656	55224	432
Head, child & relatives (except for the spouse & child)	122131	26921	95210	94993	19067	75926
Head, spouse ,child & relatives (except for the spouse & child) ..	490156	488223	1933	338148	336611	1537
Head & non-relatives	9661	5671	3990	7864	4269	3595
Head, spouse & non-relatives	5548	5510	38	4852	4824	28
Head, child & non-relatives.	2599	1372	1227	2235	1194	1041
Head, relatives (except for the spouse & child) & non-relatives .	1234	960	274	762	583	179
Head, spouse, child & non-relatives	7732	7673	59	6568	6520	48
Head, spouse, relatives (except for the spouse & child) & non-relatives	248	242	6	177	175	2
Head, child, relatives (except for the spouse & child) & non-relatives	311	106	205	240	76	164
Head, spouse, child, relatives (except for the spouse & child) & non-relatives.....	564	555	9	373	366	7
Other	2905	1588	1317	1534	833	701

3.16. PRIVATE HOUSEHOLDS COMPOSITION BY THE HOUSEHOLD MEMBERS, SEX AND HEAD RESIDENCE STATUS, 1395 CENSUS (continued)

Description	Rural			Unsettled		
	Both sexes	Male	Female	Both sexes	Male	Female
Total	6038095	5281644	756451	15608	13599	2009
Head	547837	182020	365817	3355	2461	894
Head & spouse	1008774	1005666	3108	2011	2004	7
Head & children	428563	87163	341400	1584	628	956
Head , spouse & children	3791336	3783043	8293	7726	7711	15
Head & relatives (except for the spouse & child)	52357	35623	16734	283	242	41
Head, spouse & relatives (except for the spouse & child).....	24478	24323	155	56	56	0
Head, child & relatives (except for the spouse & child).....	27074	7832	19242	64	22	42
Head, spouse ,child & relatives (except for the spouse & child)	151718	151322	396	290	290	0
Head & non-relatives.....	1699	1304	395	98	98	0
Head, spouse & non-relatives	692	682	10	4	4	0
Head, child & non-relatives.....	363	178	185	1	0	1
Head, relatives (except for the spouse & child) & non-relatives.....	454	360	94	18	17	1
Head, spouse, child & non-relatives.....	1162	1151	11	2	2	0
Head, spouse, relatives (except for the spouse & child) & non-relatives.....	71	67	4	0	0	0
Head, child, relatives(except for the spouse & child) & non-relatives.....	70	29	41	1	1	0
Head, spouse, child, relatives (except for the spouse & child) & non-relatives	191	189	2	0	0	0
Other	1256	692	564	115	63	52

Source: Statistical Centre of Iran

3.17. POPULATION BY SEX AND RELIGION

Description	1385 Census			1390 Census			1395 Census		
	Both sexes	Male	Female	Both sexes	Male	Female	Both sexes	Male	Female
Total	70495782	35866362	34629420	75149669	37905669	37244000	79926270	40498442	39427828
Muslim	70097741	35663780	34433961	74682938	37542060	37140878	79598054	40325076	39272978
Christian.....	19823	10127	9696	25271	13880	11391	23109	12542	10567
Zoroastrian..	109415	54751	54664	117704	63927	53777	130158	69075	61083
Jew	9252	4716	4536	8756	4496	4260	9826	5111	4715
Other	54234	27484	26750	49101	24985	24116	40551	21208	19343
Not stated ...	205317	105504	99813	265899	256321	9578	124572	65430	59142

Source: Statistical Centre of Iran.

3.18. POPULATION BY RELIGION AND OSTAN, 1395 CENSUS

Ostan	Total	Muslim	Christian	Zoroastrian	Jew	Other	Not stated
Total country.....	79926270	79598054	23109	130158	9826	40551	124572
East Azarbayejan	3909652	3897236	467	4233	35	362	7319
West Azarbayejan.....	3265219	3250233	473	7647	46	613	6207
Ardebil.....	1270420	1266598	181	1455	21	51	2114
Esfahan	5120850	5101133	931	8628	1007	6014	3137
Alborz.....	2712400	2701984	671	3324	60	4027	2334
Ilam	580158	578654	137	859	8	17	483
Bushehr	1163400	1158654	140	1833	18	300	2455
Tehran	13267637	13179434	8579	43987	5067	9568	21002
Chaharmahal & Bakhtiari	947763	944990	185	1231	8	80	1269
South Khorasan	768898	767455	170	1031	10	216	16
Khorasan-e-Razavi	6434501	6409180	961	7159	135	1073	15993
North Khorasan	863092	861668	124	1036	13	64	187
Khuzestan	4710509	4680333	831	6796	68	1211	21270
Zanjan	1057461	1055435	170	1074	4	147	631
Semnan	702360	700674	99	780	16	310	481
Sistan & Baluchestan	2775014	2766139	473	4155	40	553	3654
Fars	4851274	4835082	839	5880	2816	4649	2008
Qazvin.....	1273761	1271632	127	1253	16	672	61
Qom	1292283	1284721	151	1112	15	63	6221
Kordestan	1603011	1600537	250	1918	39	150	117
Kerman	3164718	3139968	1280	4460	60	3540	15410
Kermanshah	1952434	1946809	451	2325	105	1431	1313
Kohgiluyeh & Boyerahmad	713052	711669	104	922	9	206	142
Golestan.....	1868819	1865881	128	1526	15	1007	262
Gilan	2530696	2527998	160	2210	33	210	85
Lorestan	1760649	1757509	322	2442	33	81	262
Mazandaran	3283582	3273724	304	3471	32	2100	3951
Markazi	1429475	1425819	248	1674	23	384	1327
Hormozgan	1776415	1772720	223	2431	12	357	672
Hamedan	1738234	1732458	330	2084	31	295	3036
Yazd	1138533	1131727	3600	1222	31	800	1153

Source: Statistical Centre of Iran.

3.19. IMMIGRANTS DURING THE LAST 5 YEARS BY SEX, AGE AND PLACE OF PREVIOUS RESIDENCE (BASED ON LAST MOVEMENT), 1395 CENSUS

Age group	Total	Ostan under enumeration					
		Shahrestans under enumeration		Other Sharestans of the Ostan under enumeration		Not stated for Shahrestan	
		Shahr	Village	Shahr	Village	Shahr	Village
Both sexes	4300988	347617	437987	1117640	205186	2468	171
0-4 years	241221	23525	23645	64589	11140	155	14
5-9 years	337677	33411	35059	93065	16074	214	26
10-14 years	278287	25587	49790	71511	13570	179	31
15-19 years	413355	24982	66247	98541	22655	461	26
20-24 years	639825	33475	45378	157151	33281	657	21
25-29 years	653520	47917	59425	153839	33125	204	16
30-34 years	599686	51258	54462	157711	27115	193	12
35-39 years	404380	36892	36824	113432	17262	165	9
40-44 years	252377	23892	23862	73071	11057	72	5
45-49 years	172124	16733	14950	50150	7035	44	2
50-54 years	111088	10903	8695	32080	4168	43	4
55-59 years	76032	7727	6287	21222	2805	28	0
60-64 years	49408	4791	4265	13295	1839	16	2
65-69 years	28183	2672	2759	7255	1200	16	0
70-74 years	17051	1604	1979	4325	838	11	2
75 years and over.....	26774	2248	4360	6403	2022	10	1

Age group	Other Ostans				Not stated for Ostan and Shahrestan		Abroad	Not stated for place of previous residence
	Shahrestans		Not stated for Shahrestan		Shahr	Village		
	Shahr	Village	Shahr	Village				
Both sexes.....	1883524	174479	4712	239	3304	352	110829	12480
0-4 years	100058	10328	152	21	148	39	7086	321
5-9 years	136208	12541	175	18	228	63	9461	1134
10-14 years	100539	8880	149	14	132	59	6685	1161
15-19 years	165903	18651	1128	31	479	32	12398	1821
20-24 years	311485	34185	1455	61	1058	61	19273	2284
25-29 years	307611	32109	499	34	551	34	16708	1448
30-34 years	271665	22944	360	25	263	19	12533	1126
35-39 years	175945	13355	208	14	163	18	9292	801
40-44 years	106154	7820	143	7	94	10	5606	584
45-49 years	73692	4782	264	5	65	5	3964	433
50-54 years	49051	2906	72	3	49	4	2727	383
55-59 years.....	33820	1986	45	1	21	5	1810	275
60-64 years.....	22214	1388	29	0	13	1	1340	215
65-69 years.....	12461	823	17	2	9	1	800	168
70-74 years.....	7036	566	4	2	13	1	555	115
75 years and over.....	9682	1215	12	1	18	0	591	211

3. 19. IMMIGRANTS DURING THE LAST 5 YEARS BY SEX, AGE AND PLACE OF PREVIOUS RESIDENCE (BASED ON THE LAST MOVEMENT), 1395 CENSUS (continued)

Age group	Total	Ostan under enumeration					
		Shahrestans under enumeration		Other Sharestans of the Ostan under enumeration		Not stated for Shahrestan	
		Shahr	Village	Shahr	Village	Shahr	Village
Male	2210387	172969	217108	554103	101405	1652	96
0-4 years	124290	12166	12331	33090	5730	97	10
5-9 years	173966	17296	18019	47851	8374	112	13
10-14 years	143457	13201	25872	36973	7044	90	18
15-19 years	222937	11837	33395	49447	11336	398	12
20-24 years	302225	12709	14944	65566	13176	539	9
25-29 years	306829	20746	27379	65935	15651	123	8
30-34 years	308178	26245	29147	78235	14600	95	7
35-39 years	220179	19829	20172	61036	9245	78	7
40-44 years	143627	13445	13383	41351	6032	36	5
45-49 years	97525	9356	8264	28574	3822	23	1
50-54 years	62665	5996	4741	18200	2257	21	4
55-59 years	41805	4270	3283	11732	1446	18	0
60-64 years	26779	2615	2066	7165	877	6	0
65-69 years	14320	1360	1115	3820	478	9	0
70-74 years	8612	832	855	2207	336	5	2
75 years and over	12993	1066	2142	2921	1001	2	0

Age group	Other Ostans				Not stated for Ostan and Shahrestan		Abroad	Not stated for place of previous residence
	Shahrestans		Not stated for Shahrestan		Shahr	Village		
	Shahr	Village	Shahr	Village				
Male	982798	94902	3408	162	1839	180	72326	7439
0-4 years	51500	5357	79	15	73	21	3642	179
5-9 years	70033	6461	81	9	112	27	4936	642
10-14 years	51264	4586	72	9	68	36	3619	605
15-19 years	93607	11055	991	23	343	13	9193	1287
20-24 years	160242	18044	1122	48	578	29	13623	1596
25-29 years	146928	17078	297	20	282	23	11491	868
30-34 years	137472	13085	190	18	145	7	8343	589
35-39 years	95656	7413	121	10	92	9	6084	427
40-44 years	60675	4481	94	4	50	5	3750	316
45-49 years	41578	2754	231	2	42	1	2647	230
50-54 years	27786	1589	61	1	23	3	1782	201
55-59 years	18532	1110	37	1	12	3	1218	143
60-64 years	12409	676	15	0	5	1	823	121
65-69 years	6591	357	9	1	4	1	496	79
70-74 years	3692	281	2	0	6	1	337	56
75 years and over	4833	575	6	1	4	0	342	100

3. 19. IMMIGRANTS DURING THE LAST 5 YEARS BY SEX, AGE AND PLACE OF PREVIOUS RESIDENCE (BASED ON THE LAST MOVEMENT), 1395 CENSUS (continued)

Age group	Total	Ostan under enumeration					
		Shahrestans under enumeration		Other Sharestans of the Ostan under enumeration		Not stated for Shahrestan	
		Shahr	Village	Shahr	Village	Shahr	Village
Female	2090601	174648	220879	563537	103781	816	75
0-4 years	116931	11359	11314	31499	5410	58	4
5-9 years	163711	16115	17040	45214	7700	102	13
10-14 years	134830	12386	23918	34538	6526	89	13
15-19 years	190418	13145	32852	49094	11319	63	14
20-24 years	337600	20766	30434	91585	20105	118	12
25-29 years	346691	27171	32046	87904	17474	81	8
30-34 years	291508	25013	25315	79476	12515	98	5
35-39 years	184201	17063	16652	52396	8017	87	2
40-44 years	108750	10447	10479	31720	5025	36	0
45-49 years	74599	7377	6686	21576	3213	21	1
50-54 years	48423	4907	3954	13880	1911	22	0
55-59 years	34227	3457	3004	9490	1359	10	0
60-64 years	22629	2176	2199	6130	962	10	2
65-69 years	13863	1312	1644	3435	722	7	0
70-74 years	8439	772	1124	2118	502	6	0
75 years and over	13781	1182	2218	3482	1021	8	1

Age group	Other Ostans				Not stated for Ostan and Shahrestan		Abroad	Not stated for place of previous residence
	Shahrestans		Not stated for Shahrestan		Shahr	Village		
	Shahr	Village	Shahr	Village				
Female.....	900726	79577	1304	77	1465	172	38503	5041
0-4 years	48558	4971	73	6	75	18	3444	142
5-9 years	66175	6080	94	9	116	36	4525	492
10-14 years	49275	4294	77	5	64	23	3066	556
15-19 years	72296	7596	137	8	136	19	3205	534
20-24 years	151243	16141	333	13	480	32	5650	688
25-29 years	160683	15031	202	14	269	11	5217	580
30-34 years	134193	9859	170	7	118	12	4190	537
35-39 years	80289	5942	87	4	71	9	3208	374
40-44 years	45479	3339	49	3	44	5	1856	268
45-49 years	32114	2028	33	3	23	4	1317	203
50-54 years	21265	1317	11	2	26	1	945	182
55-59 years	15288	876	8	0	9	2	592	132
60-64 years	9805	712	14	0	8	0	517	94
65-69 years	5870	466	8	1	5	0	304	89
70-74 years	3344	285	2	2	7	0	218	59
75 years and over	4849	640	6	0	14	0	249	111

Source: Statistical Centre of Iran.

3.20. IMMIGRANTS DURING THE LAST 5 YEARS BY PLACE OF PRESENT AND PREVIOUS RESIDENCE, 1395 CENSUS (BASED ON THE LAST MOVEMENT)

Ostan	Total	Ostan under enumeration					
		Shahrestans under enumeration		Other Sharestans of the Ostan under enumeration		Not stated for Shahrestan	
		Shahr	Village	Shahr	Village	Shahr	Village
Total	4300988	347617	437987	1117640	205186	2468	171
East Azarbayejan	154278	12615	15461	67275	8546	22	5
West Azarbayejan	125791	13441	31478	35924	8522	264	16
Ardebil	56141	2354	9017	15641	4450	1	3
Esfahan	299284	35182	16705	97394	12670	174	23
Alborz	260463	15931	3874	24253	2334	10	0
Ilam	29184	1909	3211	9968	2144	0	6
Bushehr	87331	8928	6563	19482	3283	14	3
Tehran	844925	25859	16458	216394	13102	873	13
Chaharmahal & Bakhtiari	47161	6667	6943	9829	5849	0	3
South Khorasan	62365	6161	11235	11596	4465	1	1
Khorasan-e-Razavi	314859	32025	31399	109184	21073	177	10
North Khorasan	49499	3648	11646	9632	2774	1	2
Khuzestan	161715	10034	16757	70252	7749	592	11
Zanjan	55796	1918	16465	7800	5294	3	6
Semnan	71468	3853	3176	9003	1391	8	0
Sistan & Baluchestan	82783	5583	9827	31341	5895	8	3
Fars	253175	30596	34727	85988	21040	116	11
Qazvin	96320	16287	8119	30336	4888	0	0
Qom	77813	4603	2006	0	0	87	10
Kordestan	112751	12234	30754	22370	8711	0	1
Kerman	94944	16302	10824	32199	5346	12	5
Kermanshah	94688	4625	13833	26160	6703	24	2
Kohgiluyeh & Boyerahmad	53908	6585	15784	13137	4153	1	4
Golestan	89252	8612	18355	19663	8301	32	3
Gilan	157884	21484	20888	32823	6988	5	16
Lorestan	57925	3481	11118	13086	2720	0	4
Mazandaran	148269	17104	20727	33185	6392	3	1
Markazi	82689	5615	8888	17983	4175	2	1
Hormozgan	116338	6714	13990	20069	6922	29	4
Hamedan	79786	4025	15119	13961	7022	3	4
Yazd	82203	3242	2640	11712	2284	6	0

3.20. IMMIGRANTS DURING THE LAST 5 YEARS BY PLACE OF PRESENT AND PREVIOUS RESIDENCE, 1395 CENSUS (BASED ON THE LAST MOVEMENT) (continued)

Ostan	Other Ostans		Not stated for Shahrestan		Not stated for Ostan and Shahrestan		Abroad	Not stated for previous place of residence
	Shahrestan				Shahr	Village		
	Shahr	Village	Shahr	Village				
Total	1883524	174479	4712	239	3304	352	110829	12480
East Azarbayejan	45873	3005	27	3	109	3	631	703
West Azarbayejan	31788	2801	217	3	83	6	820	428
Ardebil	23281	1084	19	0	2	8	187	94
Esfahan	117787	9730	348	38	317	41	8334	541
Alborz	194192	13389	80	8	38	6	6119	229
Oilam	11051	728	1	15	2	1	93	55
Bushehr	39212	4369	121	3	116	3	4605	629
Tehran	458154	57443	1260	65	935	100	51190	3079
Chaharmahal & Bakhtiari	16279	1298	0	0	1	2	216	74
South Khorasan	25974	2792	20	1	2	1	78	38
Khorasan-e-Razavi	103871	8082	66	8	335	34	7760	835
North Khorasan	19915	1629	2	2	4	3	101	140
Khuzestan	48502	3770	1351	9	60	57	1634	937
Zanjan	22373	1585	2	0	19	0	297	34
Semnan	49445	3688	128	7	313	0	394	62
Sistan & Baluchestan	25154	2100	43	4	48	14	853	1910
Fars	67797	4818	127	3	473	9	7113	357
Qazvin	31912	4092	6	0	4	3	621	52
Qom	57403	6094	363	1	177	4	6778	287
Kordestan	35031	2751	5	2	1	5	861	25
Kerman	24012	2389	72	4	21	15	3098	645
Kermanshah	39560	3008	51	6	103	5	471	137
Kohgiluyeh & Boyerahmad	12075	1854	1	0	2	2	279	31
Golestan	30921	2663	111	4	5	0	414	168
Gilan	71453	3396	39	3	10	12	688	79
Lorestan	26430	919	1	0	0	1	98	67
Mazandaran	65240	4422	46	6	28	3	791	321
Markazi	41271	3251	44	4	19	0	1371	65
Hormozgan	56870	8700	25	4	6	6	2866	133
Hamedan	36647	2537	34	0	15	5	265	149
Yazd	54051	6092	102	36	56	3	1803	176

Source: Statistical Centre of Iran.

3. 21. IMMIGRANTS DURING THE LAST 5 YEARS BY OSTAN OF RESIDENCE AND DURATION OF STAY, 1395 CENSUS

Description	Total	Under one year	1 year	2 years	3 years	4 years	5 years	Not stated
Total	4300988	1216500	722950	837563	754096	509812	235340	24727
East Azarbayejan	171892	45271	26709	32598	32805	23333	10709	467
West Azarbayejan.....	137954	40459	22669	25848	23796	16498	8133	551
Ardebil	76091	20335	11912	14716	13982	9918	4990	238
Esfahan	265288	74676	46080	54109	47152	29527	13020	724
Alborz.....	149839	40141	24343	30324	28120	19122	7436	353
Ilam	40304	11120	6750	8180	6766	4604	2641	243
Bushehr	69158	20599	12330	13366	11590	7212	3733	328
Tehran	623331	161090	96553	120056	116857	89315	38013	1447
Chaharmahal & Bakhtiari	68135	20034	12255	12791	11548	7767	3485	255
South Khorasan	64719	18792	11111	12852	11036	7159	3652	117
Khorasan-e-Razavi	301654	91370	53376	59453	50806	32170	13309	1170
North Khorasan	64714	20375	11047	12555	10832	6827	2867	211
Khuzestan	240886	68345	40673	45514	42062	30043	13511	738
Zanjan	61979	16609	10163	11969	11609	8124	3346	159
Semnan	40053	9866	6710	8011	7273	5055	3008	130
Sistan & Baluchestan	112284	31842	19828	21930	19548	12307	6405	424
Fars	265412	79749	47233	51481	43577	28035	14685	652
Qazvin	94548	25223	16055	19441	18635	10613	4398	183
Qom	48314	13335	8511	9476	8365	5716	2750	161
Kordestan	123688	35388	19508	23806	22638	15379	6658	311
Kerman	112905	30356	20217	22561	18918	13309	7021	523
Kermanshah	128900	37798	20959	25774	22883	14794	6311	381
Kohgiluyeh & Boyerahmad	65787	20448	11219	12816	11483	6656	2951	214
Golestan	106814	32513	18929	20776	17609	11610	5010	367
Gilan	143759	38496	24071	28937	25850	17376	8683	346
Lorestan	121881	35814	20115	24197	20957	13422	6997	379
Mazandaran	136475	37973	23040	26826	23755	15732	8731	418
Markazi	86790	22968	14377	17149	16016	10993	5044	243
Hormozgan	95280	29133	16722	18718	15455	9754	5273	225
Hamedan	111770	31804	17843	21348	20314	14135	5936	390
Yazd	43419	11814	7977	8835	7285	4695	2641	172
Not stated for Ostan.....	3656	963	642	404	369	213	110	955
Abroad.....	110829	39999	22398	20296	13892	8199	3743	2302
Not stated for place of previous residence.....	12480	1802	625	450	313	200	140	8950

Source: Statistical Centre of Iran.

3.22. POPULATION BY SEX AND CITIZENSHIP

Description	1385 Census			1390 Census			1395 Census		
	Both sexes	Male	Female	Both sexes	Male	Female	Both sexes	Male	Female
Total	70495782	35866362	34629420	75149669	37905669	37244000	79926270	40498442	39427828
Iran	68901154	35001653	33899501	73461474	36991171	36470303	78166822	39556422	38610400
Afghanistan	1211171	664509	546662	1452513	787648	664865	1583979	845267	738712
Iraq	44094	23488	20606	51506	28026	23480	34532	19725	14807
Pakistan	15455	8906	6549	17731	10194	7537	14320	8327	5993
Turkey	886	475	411	1639	898	741	713	429	284
Other countries ⁽¹⁾ ..	32410	19288	13122	24290	13696	10594	20844	12161	8683
Not stated	290612	148043	142569	140516	74036	66480	105060	56111	48949

1. The population of Turkmenistan, Azerbaijan and Armenia is included in the "Other countries".

Source: Statistical Centre of Iran.

3.23. POPULATION BY CITIZENSHIP AND AGE, 1395 CENSUS

Age group	Total	Iran	Afghanistan	Iraq	Pakistan	Turkey	Other countries ⁽¹⁾	Not stated
Total	79926270	78166822	1583979	34532	14320	713	20844	105060
0-4 years	7093004	6900962	175328	2420	1907	85	2732	9570
5-9 years	6411277	6204126	191387	3336	1815	54	2113	8446
10-14 years	5688384	5490702	183755	4029	1198	44	1428	7228
15-19 years	5458997	5271996	173080	4278	1116	60	1498	6969
20-24 years	6392879	6196513	180001	3195	1638	95	2706	8731
25-29 years	8201133	8020394	162075	2748	1798	71	2933	11114
30-34 years	8600913	8462427	121431	2331	1556	69	2278	10821
35-39 years	7037598	6918433	105455	2271	1123	61	1559	8696
40-44 years	5518307	5430336	77643	2122	726	67	1049	6364
45-49 years	4833123	4761042	62866	2008	522	35	823	5827
50-54 years	3925971	3865240	52803	1885	327	34	564	5118
55-59 years	3350593	3309494	34708	1396	223	15	414	4343
60-64 years	2542573	2511242	26133	1164	165	10	302	3557
65-69 years	1711464	1693019	15062	532	83	4	195	2569
70-74 years	1177625	1164543	10415	375	68	5	129	2090
75 years and over.....	1982429	1966353	11837	442	55	4	121	3617

1. The population of Turkmenistan, Azerbaijan and Armenia is included in the "Other countries".

Source: Statistical Centre of Iran.

3.24. POPULATION BY CITIZENSHIP AND OSTAN, 1395 CENSUS

Ostan	Total	Iran	Afghanistan	Iraq	Pakistan	Turkey	Other countries ⁽¹⁾	Not stated
Total	79926270	78166822	1583979	34532	14320	713	20844	105060
East Azarbayejan	3909652	3903751	139	35	0	49	119	5559
West Azarbayejan	3265219	3257784	107	702	4	83	55	6484
Ardebil	1270420	1267978	35	14	0	5	20	2368
Esfahan	5120850	4930112	183124	2211	296	15	744	4348
Alborz	2712400	2626224	84321	210	117	16	141	1371
Ilam	580158	577827	29	1694	0	0	11	597
Bushehr	1163400	1131169	29691	143	164	1	287	1945
Tehran	13267637	12720340	515567	4965	1699	154	2648	22264
Chaharmahal & Bakhtiari	947763	946694	91	6	2	0	7	963
South Khorasan	768898	763798	5045	16	4	0	10	25
Khorasan-e-Razavi	6434501	6191920	219442	6400	1744	17	5068	9910
North Khorasan	863092	862702	93	25	2	0	7	263
Khuzestan	4710509	4683399	6290	4972	23	1	146	15678
Zanjan	1057461	1057076	40	17	1	9	134	184
Semnan	702360	666338	35409	71	18	1	45	478
Sistan & Baluchestan.....	2775014	2741440	26846	14	2617	1	198	3898
Fars	4851274	4739636	109247	563	79	1	208	1540
Qazvin	1273761	1254759	18401	112	22	6	145	316
Qom	1292283	1167307	96367	8365	6543	340	8413	4948
Kordestan	1603011	1602394	18	424	0	0	8	167
Kerman	3164718	3028320	125411	76	106	5	508	10292
Kermanshah	1952434	1949644	47	830	0	1	5	1907
Kohgiluyeh & Boyer-Ahmad.....	713052	711303	1503	4	0	0	52	190
Golestan	1868819	1849198	18273	54	14	1	440	839
Gilan	2530696	2529990	309	42	2	0	72	281
Lorestan	1760649	1760128	99	226	3	0	3	190
Mazandaran	3283582	3277086	2623	56	14	0	56	3747
Markazi	1429475	1398660	29257	289	22	1	81	1165
Hormozgan	1776415	1749875	24195	97	730	2	1083	433
Hamedan	1738234	1736869	217	187	2	2	36	921
Yazd	1138533	1083101	51743	1712	92	2	94	1789

1. The population of Turkmenistan, Azerbaijan and Armenia is included in the "Other countries".

Source: Statistical Centre of Iran.

3.25. REGISTERED BIRTHS BY SEX IN URBAN AND RURAL AREAS

Year and Ostan	Total			Urban areas			Rural areas		
	Both sexes	Male	Female	Both sexes	Male	Female	Both sexes	Male	Female
1380.....	1110836	566316	544520	722787	368787	354000	388049	197529	190520
1385.....	1253912	643157	610755	845050	434462	410588	408862	208695	200167
1390.....	1382229	708395	673834	1087988	557696	530292	294241	150699	143542
1393.....	1534362	788668	745694	1178921	606124	572797	355441	182544	172897
1394.....	1570219	806456	763763	1208142	620609	587533	362077	185847	176230
1395.....	1528053	786142	741911	1176032	605523	570509	352021	180619	171402
1396.....	1487913	766140	721773	1143558	589111	554447	344355	177029	167326
1397.....	1366519	704067	662452	1047925	540372	507553	318594	163695	154899
East Azarbayejan.....	61387	32088	29299	43272	22591	20681	18115	9497	8618
West Azarbayejan.....	60865	31537	29328	38373	19825	18548	22492	11712	10780
Ardebil.....	22042	11703	10339	15769	8343	7426	6273	3360	2913
Esfahan.....	73143	37351	35792	67101	34278	32823	6042	3073	2969
Alborz.....	34954	18164	16790	34385	17860	16525	569	304	265
Ilam.....	9998	5235	4763	7156	3782	3374	2842	1453	1389
Bushehr.....	19694	10315	9379	14669	7680	6989	5025	2635	2390
Tehran.....	180288	93171	87117	179899	92963	86936	389	208	181
Chaharmahal & Bakhtiari.....	18818	9697	9121	10926	5571	5355	7892	4126	3766
South Khorasan.....	16799	8605	8194	11615	6001	5614	5184	2604	2580
Khorasan-e-Razavi.....	132390	67710	64680	101566	51925	49641	30824	15785	15039
North Khorasan.....	16510	8506	8004	12610	6510	6100	3900	1996	1904
Khuzestan.....	110809	56650	54159	87859	44941	42918	22950	11709	11241
Zanjan.....	18497	9615	8882	12345	6422	5923	6152	3193	2959
Semnan.....	9330	4818	4512	8085	4185	3900	1245	633	612
Sistan & Baluchestan.....	92652	47551	45101	53005	27443	25562	39647	20108	19539
Fars.....	75920	39126	36794	57600	29698	27902	18320	9428	8892
Qazvin.....	18592	9535	9057	14095	7194	6901	4497	2341	2156
Qom.....	23226	11933	11293	23065	11847	11218	161	86	75
Kordestan.....	27501	14114	13387	19603	10138	9465	7898	3976	3922
Kerman.....	55730	28624	27106	40284	20655	19629	15446	7969	7477
Kermanshah.....	29954	15709	14245	25083	13223	11860	4871	2486	2385
Kohgiluyeh & Boyerahmad.....	14209	7284	6925	8089	4155	3934	6120	3129	2991
Golestan.....	37245	18976	18269	19117	9773	9344	18128	9203	8925
Gilan.....	26673	13791	12882	19244	9994	9250	7429	3797	3632
Lorestan.....	32372	16816	15556	21132	11016	10116	11240	5800	5440
Mazandaran.....	39846	20469	19377	26578	13621	12957	13268	6848	6420
Markazi.....	18442	9503	8939	15337	7931	7406	3105	1572	1533
Hormozgan.....	37934	19365	18569	20423	10370	10053	17511	8995	8516
Hamedan.....	28466	14784	13682	19219	9973	9246	9247	4811	4436
Yazd.....	22233	11322	10911	20421	10464	9957	1812	858	954

Source: National Organization for Civil Registration.

3.26. REGISTERED DEATHS BY SEX IN URBAN AND RURAL AREAS

Year and Ostan	Total			Urban areas	Rural areas
	Both sexes ⁽¹⁾	Male	Female		
1380	421525	223669	197856	243435	178090
1385.....	408566	229489	179077	257436	151130
1390	383504	214707	168750	278141	98343
1393.....	446333	222221	223739	302184	144149
1394.....	374827	210117	164590	280765	94062
1395.....	369751	207884	161774	274870	94788
1396.....	376731	210691	165987	278448	98230
1397.....	377245	211518	165675	279525	97668
East Azarbayejan.....	22530	12352	10178	16042	6488
West Azarbayejan	15081	8302	6779	9555	5526
Ardebil	6877	3780	3097	4637	2240
Esfahan.....	23970	13333	10602	21068	2867
Alborz	10678	6065	4613	10255	423
Ilam	2515	1445	1070	1626	889
Bushehr	4162	2356	1806	2920	1242
Tehran	57882	32959	24923	57633	249
Chaharmahal & Bakhtiyari	4100	2423	1677	2526	1574
South Khorasan	3827	2073	1754	2059	1768
Khorasan-e-Razavi.....	30277	16476	13795	21503	8768
North Khorasan	4642	2561	2081	2455	2187
Khuzestan.....	20131	11305	8825	16902	3228
Zanjan	5275	2940	2335	3289	1986
Semnan	3387	1872	1514	2585	801
Sistan & Baluchestan	13528	7568	5959	7178	6349
Fars	21610	12326	9284	15738	5872
Qazvin	5999	3350	2649	3982	2017
Qom.....	5935	3323	2612	5594	341
Kordestan	7325	4184	3141	4652	2673
Kerman	13340	7493	5847	9813	3527
Kermanshah	10976	6518	4458	8129	2847
Kohgiluyeh & Boyerahmad	2773	1634	1139	1621	1152
Golestan	8989	4978	4004	4760	4222
Gilan	16575	9050	7525	9384	7191
Lorestan	8938	5133	3805	6098	2840
Mazandaran	16587	8966	7621	9169	7418
Markazi	7764	4376	3387	4671	3092
Hormozgan.....	6505	3875	2630	3394	3111
Hamedan	10330	5879	4451	6173	4157
Yazd	4737	2623	2114	4114	623

1. Difference between the total and sum of parts is due to the deceased persons with unknown identity in some of the death certificates.

Source: National Organization for Civil Registration

3.27. CURRENT REGISTERED DEATHS ⁽¹⁾ BY SEX AND AGE GROUPS IN URBAN AND RURAL AREAS, THE YEAR 1397

Age group	Total			Urban areas			Rural areas		
	Both sexes	Male	Female	Both sexes	Male	Female	Both sexes	Male	Female
Total.....	357687	203195	154492	267384	152461	114923	90303	50734	39569
Under 1 year	7530	4060	3470	5612	3029	2583	1918	1031	887
1 – 4 years	3385	1825	1560	2367	1265	1102	1018	560	458
5 – 9 years	2431	1324	1107	1523	847	676	908	477	431
10 – 14 years	2132	1227	905	1426	798	628	706	429	277
15 – 19 years	4408	3128	1280	3126	2232	894	1282	896	386
20 – 24 years	5517	4093	1424	3969	2966	1003	1548	1127	421
25 – 29 years	6954	5040	1914	5218	3827	1391	1736	1213	523
30 – 34 years	8553	5764	2789	6390	4415	1975	2163	1349	814
35 – 39 years	9063	6149	2914	6912	4777	2135	2151	1372	779
40 – 44 years	9111	6090	3021	6959	4710	2249	2152	1380	772
45 – 49 years	11445	7691	3754	8981	6067	2914	2464	1624	840
50 – 54 years	14278	9340	4938	11422	7543	3879	2856	1797	1059
55 – 59 years	20220	13054	7166	15960	10370	5590	4260	2684	1576
60 – 64 years	25694	16006	9688	20135	12649	7486	5559	3357	2202
65 – 69 years	28838	16382	12456	22355	12970	9385	6483	3412	3071
70 – 74 years	31458	16870	14588	23973	13034	10939	7485	3836	3649
75 and over.....	163272	83306	79966	118398	59494	58904	44874	23812	21062
Not specified	3398	1846	1552	2658	1468	1190	740	378	362

1. Current registered death refers to the death which is registered in the very year of occurrence.

Source: National Organization for Civil Registration.

3.28. REGISTERED MARRIAGES AND DIVORCES IN URBAN AND RURAL AREAS

Year and Ostan	Total		Urban areas		Rural areas	
	Marriage	Divorce	Marriage	Divorce	Marriage	Divorce
1380.....	641940	60500	496229	54536	145711	5964
1385.....	778291	94039	556839	78801	221452	15238
1390.....	874792	142841	631457	121091	243335	21750
1393 ^(1,2)	752076	175533	635763	160866	116313	14667
1394 ^(1,2)	700335	174133	579780	156822	120555	17311
1395 ^(1,2)	669815	174993	589762	163207	80053	11786
1396 ^(1,2)	608867	179709	542917	168359	65950	11350
1397.....	550565	175614	486661	164124	63904	11490
East Azarbayejan.....	28582	9447	25316	8845	3266	602
West Azarbayejan.....	26280	6866	20569	6078	5711	788
Ardebil.....	11217	3262	10572	3059	645	203
Esfahan.....	27393	10803	26075	10495	1318	308
Alborz.....	14783	6243	14518	6175	265	68
Ilam.....	4425	874	3628	773	797	101
Bushehr.....	6502	1896	5460	1718	1042	178
Tehran.....	72690	32832	71635	32448	1055	384
Chaharmahal & Bakhtiyari.....	7450	1454	6051	1246	1399	208
South Khorasan.....	6182	1270	4047	1013	2135	257
Khorasan-e-Razavi.....	49049	18191	44251	17196	4798	995
North Khorasan.....	8083	2017	6927	1820	1156	197
Khuzestan.....	39635	9657	36020	9228	3615	429
Zanjan.....	8589	2333	7617	2227	972	106
Semnan.....	3557	1341	3243	1281	314	60
Sistan & Baluchestan.....	22437	2058	18686	1873	3751	185
Fars.....	31567	9795	27444	8764	4123	1031
Qazvin.....	8053	2748	7457	2616	596	132
Qom.....	7615	3043	7552	3026	63	17
Kordestan.....	14050	4423	10726	3687	3324	736
Kerman.....	21543	5615	19665	5478	1878	137
Kermanshah.....	16435	4467	15101	4197	1334	270
Kohgiluyeh & Boyerahmad.....	5895	1415	4877	1276	1018	139
Golestan.....	14838	3804	9531	3138	5307	666
Gilan.....	17573	6521	14937	5626	2636	895
Lorestan.....	15061	3700	13165	3479	1896	221
Mazandaran.....	20756	7787	18020	7084	2736	703
Markazi.....	8295	2872	7470	2649	825	223
Hormozgan.....	12092	3047	8148	2148	3944	899
Hamedan.....	13477	3948	11726	3657	1751	291
Yazd.....	6461	1885	6227	1824	234	61

1. Revised figures.

2. The information is related to the revised statistics of events occurring in the reference year. These statistics will be revised in the future due to the events that are recorded with a delay.

Source: National Organization for Civil Registration.

3.29. REGISTERED MARRIAGES AND DIVORCES BY THE AGE DIFFERENCE BETWEEN HUSBAND AND WIFE, THE YEAR 1397

Age difference	Marriage	Divorce
Total	550565⁽¹⁾	175614⁽¹⁾
Over 20 years older	6721	2398
(16-20) years older	8370	2709
(11-15) years older	43971	12551
10 years older	20395	5791
9 years older	25243	7746
8 years older	30806	9547
7 years older	35882	11750
6 years older	39437	13399
5 years older	42461	14616
4 years older	44424	15417
3 years older	44695	15156
2 years older	43306	14301
1 year older.....	40876	12823
Without age difference.....	64452	18735
1 year younger.....	17811	5570
2 years younger	11813	3770
3 years younger	8361	2583
4 years younger	5974	1784
5 years younger	4318	1282
6 years younger	3071	923
7 years younger	2234	719
8 years younger	1638	532
9 years younger	1179	384
10 years younger	854	278
(11-15) years younger	1829	656
(16-20) years younger	352	151
Over 20 years younger	92	43

1. The data for marriages and divorces are based on occurrence of the events.

Source: National Organization for Civil Registration

3.30. DIVORCES REGISTERED BY DURATION OF MARRIAGE ⁽¹⁾, THE YEAR 1397

Ostan	Total	Under one year	1 year	2 years	3 years	4 years	5-9 years	10-14 years	15 years and over
Total country	175614	14741	15814	13774	12643	11406	41396	27152	38688
East Azarbayejan.....	9447	1045	1004	858	724	586	1996	1309	1925
West Azarbayejan	6866	891	749	591	533	423	1390	910	1379
Ardebil	3262	391	376	314	278	241	730	421	511
Esfahan	10803	675	796	729	718	608	2546	1894	2837
Alborz.....	6243	335	464	390	352	388	1406	1054	1854
Ilam	874	133	113	74	64	53	234	101	102
Bushehr	1896	172	173	164	116	117	445	329	380
Tehran	32832	2257	2455	2149	1987	1960	7458	5423	9143
Chaharmahal & Bakhtiyari	1454	151	137	113	105	100	341	238	269
South Khorasan	1270	113	154	139	112	114	302	159	177
Khorasan-e-Razavi.....	18191	1219	1728	1642	1612	1414	4449	2628	3499
North Khorasan	2017	129	205	175	185	168	575	272	308
Khuzestan.....	9657	1300	1080	772	713	525	2053	1264	1950
Zanjan.....	2333	305	250	234	149	149	578	297	371
Semnan	1341	77	97	113	96	75	322	240	321
Sistan & Baluchestan.....	2058	222	217	195	163	142	534	290	295
Fars	9795	527	847	757	749	677	2385	1634	2219
Qazvin	2748	185	261	196	205	192	685	411	613
Qom.....	3043	311	320	246	220	231	706	398	611
Kordestan	4423	754	523	403	333	316	950	498	646
Kerman	5615	367	449	459	442	388	1465	979	1066
Kermanshah	4467	658	449	374	360	311	1033	560	722
Kohgiluyeh & Boyerahmad ...	1415	117	153	110	113	90	364	217	251
Golestan	3804	274	339	317	280	239	1047	621	687
Gilan.....	6521	226	350	355	376	369	1669	1261	1915
Lorestan.....	3700	460	413	332	258	245	899	527	566
Mazandaran	7787	464	583	534	540	477	1907	1407	1875
Markazi	2872	253	273	251	218	179	667	447	584
Hormozgan.....	3047	168	269	296	234	215	845	466	554
Hamedan	3948	467	421	346	280	279	918	583	654
Yazd	1885	95	166	146	128	135	497	314	404

1. Full years have passed since the marriage occurrence time.

Source: National Organization for Civil Registration

3.7. PRIVATE HOUSEHOLDS BY NUMBER OF HOUSEHOLD MEMBERS

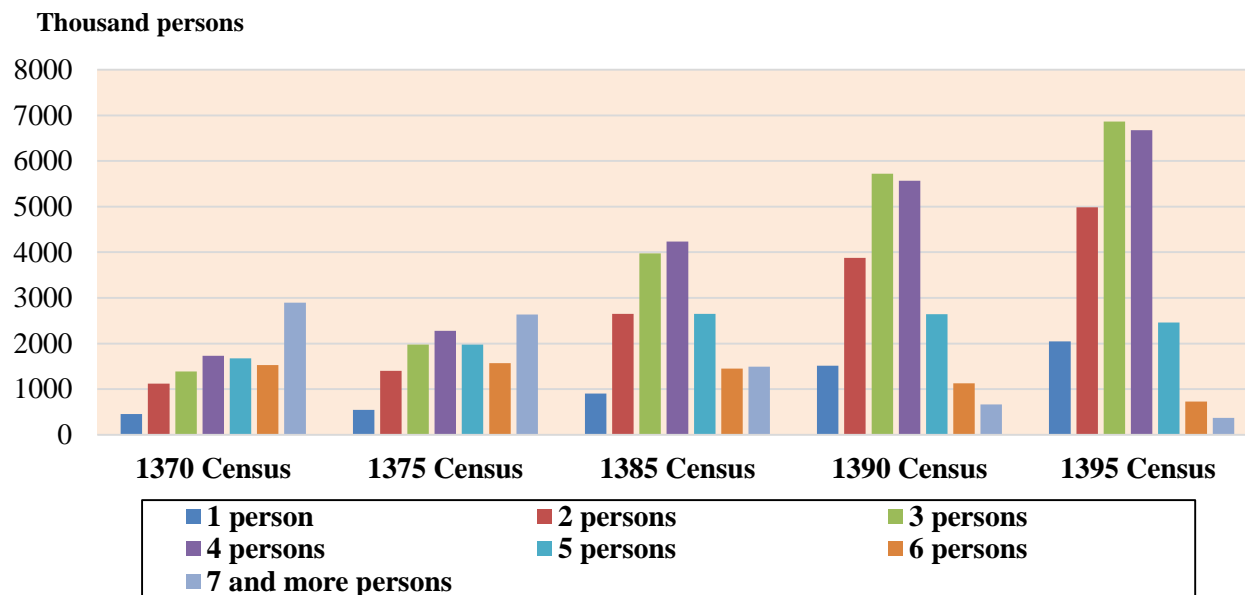

For data see Table 3.13.

3.8. REGISTERED MARRIAGES AND DIVORCES

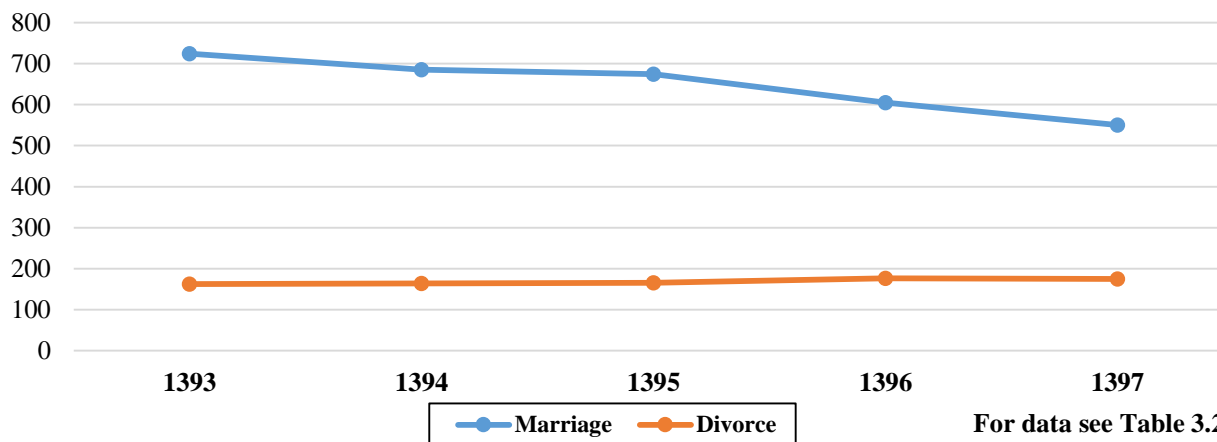

For data see Table 3.28.

3.31. POPULATION AGED 10 AND OVER BY AGE, SEX AND MARITAL STATUS IN URBAN AND RURAL AREAS

Description	Grand total	Male								
		Total male	Ever married					Not stated	Never married	Not stated
			Total	Married	Widowed					
					Wife death	Divorced				
1365 Census.....	32870363	16839388	9458995	9179122	218201	61672	0	7011526	368867	
1370 Multi-Round Census ⁽¹⁾	38655049	19997274	10765558	10442836	272509	50213	0	9106019	125697	
1375 Census.....	45401083	23021747	12121909	11832626	233306	55977	0	10833730	66108	
1385 Census.....	59522747	30244270	16960982	16516196	298598	139787	6401	13130970	152318	
1390 Census.....	63240592	31804774	19635975	19087677	332260	213989	2049	12098303	70496	
1395 Census.....	66421989	33562612	21988206	21259269	329031	399084	822	11557837	16569	
<i>Settled in urban areas</i>	49598529	24942055	16398834	15842349	222629	333444	412	8530865	12356	
10-14 years.....	4056243	2075186	22743	21677	247	779	40	2050833	1610	
15-19 years.....	3950638	2000334	37749	36150	316	1231	52	1960911	1674	
20-24 years.....	4580933	2261205	392957	383566	644	8691	56	1866025	2223	
25-29 years.....	6100614	3024200	1573060	1534680	1651	36700	29	1449143	1997	
30-34 years.....	6627716	3318586	2600227	2532162	2849	65187	29	717134	1225	
35-39 years.....	5392271	2728335	2466052	2398599	3907	63509	37	261407	876	
40-44 years.....	4187886	2136346	2033679	1982650	4961	46039	29	102187	480	
45-49 years.....	3730399	1902097	1846079	1801070	7537	37446	26	55580	438	
50-54 years.....	3051306	1546535	1515818	1478370	10900	26522	26	30360	357	
55-59 years.....	2554812	1285931	1268297	1233064	15554	19662	17	17311	323	
60-64 years.....	1910548	960430	951228	918040	20736	12433	19	8957	245	
65 years and over ...	3455163	1702870	1690945	1522321	153327	15245	52	11017	908	
<i>Settled in rural areas</i>	16782418	8598106	5576353	5404718	106014	65233	388	3017606	4147	
10-14 years.....	1628142	834135	13483	12774	135	529	45	819992	660	
15-19 years.....	1504220	783059	28402	27401	195	746	60	753961	696	
20-24 years.....	1806985	972820	244298	239803	499	3941	55	727802	720	
25-29 years.....	2095858	1116578	673101	660975	1108	10981	37	442897	580	
30-34 years.....	1969394	1019824	854000	838580	1567	13824	29	165472	352	
35-39 years.....	1641427	842065	782439	768881	2054	11474	30	59391	235	
40-44 years.....	1327226	675917	652844	642154	2451	8210	29	22939	134	
45-49 years.....	1099688	550723	539519	530974	3110	5408	27	11086	118	
50-54 years.....	872227	427830	422382	415075	3878	3411	18	5356	92	
55-59 years.....	793572	382844	379530	371226	5834	2459	11	3221	93	
60-64 years.....	630239	291265	289333	280290	7513	1516	14	1848	84	
65 years and over	1413440	701046	697022	616585	77670	2734	33	3641	383	
<i>Unsettled.....</i>	41042	22451	13019	12202	388	407	22	9366	66	

3. 31. POPULATION AGED 10 AND OVER BY AGE, SEX AND MARITAL STATUS IN URBAN AND RURAL AREAS (continued)

Description	Female							
	Total female	Total	Ever married				Never married	Not stated
			Married	Widowed		Not stated		
				Husband death	Divorced			
1365 Census.....	16030975	10593537	9367259	1123084	103194	0	5127749	309689
1370 Multi-Round Census ⁽¹⁾	18657775	11622220	10432731	1107475	82014	0	6833463	202092
1375 Census	22379336	13366663	11911191	1344622	110850	0	8848648	164025
1385 Census.....	29278477	18766885	16596962	1891171	252288	26464	10369893	141699
1390 Census	31435818	21939237	19174337	2319997	442863	2040	9483224	13357
1395 Census	32859377	24255356	21140523	2398987	712782	3064	8596789	7232
Settled in urban areas	24656474	18162123	15798551	1750624	610849	2099	6488714	5637
10-14 years	1981057	17122	16510	142	349	121	1963201	734
15-19 years	1950304	340406	332841	652	6779	134	1609149	749
20-24 years	2319728	1232002	1198364	2915	30592	131	1086049	1677
25-29 years	3076414	2322553	2242012	9421	70998	122	753200	661
30-34 years	3309130	2811310	2677039	22326	111804	141	497501	319
35-39 years	2663936	2400425	2255234	39366	105686	139	263323	188
40-44 years	2051540	1923684	1781085	62207	80258	134	127766	90
45-49 years	1828302	1750621	1581424	100047	69010	140	77576	105
50-54 years	1504771	1457420	1264446	141101	51708	165	47235	116
55-59 years	1268881	1239858	1008900	194227	36597	134	28875	148
60-64 years	950118	933996	678701	233045	22081	169	15996	126
65 years and over	1752293	1732726	761995	945175	24987	569	18843	724
Settled in rural areas	8184312	6080831	5330654	647411	101819	947	2101932	1549
10-14 years	794007	20308	19895	84	249	80	773390	309
15-19 years	721161	232722	228237	541	3834	110	488216	223
20-24 years	834165	550406	537610	1944	10783	69	283604	155
25-29 years	979280	779442	757912	4939	16519	72	199712	126
30-34 years	949570	801826	774575	9118	18058	75	147663	81
35-39 years	799362	699503	668812	15582	15033	76	99798	61
40-44 years	651309	595729	561011	23517	11144	57	55534	46
45-49 years	548965	521686	478786	34261	8589	50	27239	40
50-54 years	444397	432045	381089	45019	5889	48	12309	43
55-59 years	410728	404296	334574	65247	4422	53	6374	58
60-64 years	338974	335626	249271	83389	2897	69	3284	64
65 years and over	712394	707242	338882	363770	4402	188	4809	343
Unsettled	18591	12402	11318	952	114	18	6143	46

1. Based on 10% sample.
Source: Statistical Centre of Iran

3.32. MEAN AGE OF POPULATION BY SEX IN URBAN AND RURAL AREAS

Year	Total country			Urban areas		Rural areas	
	Both sexes	Male	Female	Male	Female	Male	Female
1355 Census	22.4	22.6	22.2	23.0	22.8	22.2	21.7
1365 Census	21.7	21.9	21.6	22.3	22.1	21.4	21.0
1370 Multi-Round Census	22.1	22.4	21.9	23.0	22.3	21.7	21.3
1375 Census	24.0	24.2	23.9	24.7	24.4	23.3	23.2
1385 Census	28.0	28.0	28.0	28.4	28.3	27.4	25.2
1390 Census.....	29.8	29.7	30.0	30.1	30.3	28.6	29.2
1395 Census	31.1	30.9	31.3	31.3	31.6	29.7	30.5

Source: Statistical Centre of Iran.

3.33. MEDIAN AGE OF POPULATION BY SEX IN URBAN AND RURAL AREAS

Year	Total country			Urban areas		Rural areas	
	Both sexes	Male	Female	Male	Female	Male	Female
1355 Census	17.4	17.1	17.7	18.7	18.6	15.4	16.7
1365 Census	17.0	17.0	17.0	18.4	18.3	15.5	15.7
1370 Multi-Round Census	17.6	17.7	17.5	19	18.6	16.3	16.2
1375 Census	19.4	19.4	19.5	20.5	20.4	17.9	18.3
1385 Census	23.9	24.0	23.9	24.6	24.4	22.2	22.2
1390 Census ⁽¹⁾	27.0	27.0	27.0	28.0	28.0	25.0	26.0
1395 Census	30.0	30.0	30.0	30.0	30.0	28.0	28.0

1. Median age is calculated based on unclassified data.

Source: Statistical Centre of Iran.

3.34. MEAN AGE ⁽¹⁾ AT FIRST MARRIAGE BY SEX IN URBAN AND RURAL AREAS

Year	Total country		Urban areas		Rural areas	
	Male	Female	Male	Female	Male	Female
1355 Census	24.1	19.7	25.1	20.2	22.7	19.1
1365 Census	23.6	19.8	24.2	20.0	22.6	19.6
1370 Multi-Round Census	24.6	20.9	24.9	21.0	23.5	20.8
1375 Census	25.6	22.4	26.2	22.5	24.5	22.3
1385 Census	26.2	23.2	26.5	23.3	25.5	23.4
1390 Census.....	26.7	23.4	27.1	23.6	25.8	23.0
1395 Census	27.4	23.0	27.8	23.4	26.5	22.0

1. Mean age at first marriage is calculated according to Hajnal's method.

Source: Statistical Centre of Iran